JESOLO VENICE 2024

XIII WORLD KARATE CHAMPIONSHIP

CADET - JUNIOR - U21

9-13

October

WKF Cadet, Junior and U21 World Championships

VENICE 2024

Bulletin No. 2

CONTENTS

1. WELCOME MESSAGE 3
   1.1 Greeting from President of the World Karate Federation 3
   1.2 Greeting from President of the Host Italian Federation 4
   1.3 Greeting from President of the Host Italian Federation Karate Sector 5
2. HOST CITY 6
   2.1 About VENICE 6
   2.2 About JESOLO 7
3. HOW TO GET TO THE CHAMPIONSHIPS 9
   3.1 By Airplane 9
   3.2 By Train 10
   3.3 By Bus 10
4. VENUE 11
5. EVENT SCHEDULE 14
6. OPENING CEREMONY 15
7. COMPETITION INFORMATION 16
   7.1 Categories 16
   7.2 Age 16
8. COMPETITION PROGRAMME 17
9. ATHLETES' REGISTRATION 20
   9.1 Online Registration 20
   9.2 Onsite registration and accreditation 20
10. REFEREES 21
   10.1 Referee Course Programme 21
   10.2 Registration - Referee Course Programme 22
   10.3 Registration – Referees officiating in the Championships 23
11. COACHES 24
   11.1 Registration – Coach Programme 24
   11.2 Registration – Coaches officiating in the competition 25
12. MEDIA AND PRESS 25
   12.1 Media Accreditation 25
   12.2 Media Access 25
   12.3 Streaming 26
13. MANDATORY DOCUMENTS 26
14. ANTI DOPING EDUCATION 26

15. WKF APPROVED PROTECTIONS, KARATEGIS & TATAMIS 27
16. BACK NUMBERS 29
17. ACCOMMODATION 30
17.1 Headquarter Hotel (HQ) 30
17.2 Official Hotels 32
17.3 Hotel Rates 35
17.4 Official Booking and Travel Agency by LOC MultisportVeneto 36
17.5 Reservation, payment and cancellation policy 37
17.6 Airport transfer rates 37
18. LUNCH SERVICE AT THE VENUE 38
19. TICKETS 38
20. VISA 38
21. PRACTICAL INFORMATION 40
21.1 Opening Hours (Shop/Pharmacies) 40
21.2 Emergencies 40
21.3 Currency 40
21.4 Electricity 40
21.5 Language 41
21.6 Time 41
21.7 Weather 41
21.8 Insurance 41
21.9 Transports in the city 41
21.10 Transports Hotel-Venue 41
21.11 Important Phone Numbers 41
22. CONTACT DETAILS 42
22.1 Official Italian Karate Federation 42
22.2 Official Website 42
22.3 Local Organising Committee. 43
22.4 Contact Details 43
23. SPONSORS AND PARTNER 44
23.1 LOCAL ORGANIZER COMMITTEE: EVENT SPONSOR 44
23.2 LOCAL ORGANIZER COMMITTEE: MAIN SPONSOR 44
23.3 LOCAL ORGANIZER COMMITTEE: PARTNERS 44

1. WELCOME MESSAGE

1.1 Greeting from President of the World Karate Federation

It is my great pleasure to extend a warm welcome to all participants, officials, and fans as we gear up for the much-anticipated 2024 World Cadet, Junior & U21 Championships, set to take place in Venice, Italy, from October 9 to 13.

These championships mark a significant milestone for the world of karate, bringing together young athletes from every corner of the globe. The World Cadet, Junior & U21 Championships are not just a competition; they are a celebration of the next generation of karatekas. Thousands of young athletes will converge in Venice to participate in this massive event, bringing with them a wealth of talent, determination, and a shared love for the sport.

I want to express my sincere gratitude to the Italian Karate Federation for their outstanding efforts and unwavering commitment to hosting this event. The collaboration and cooperation between our international organization and the local hosts is nothing short of exemplary. The FIJLKAM - Italian Federation of Judo, Wrestling under the leadership of President Falcone and the Karate sector under the leadership of Karate sector President Davide Benetello has demonstrated a commendable level of professionalism and dedication in ensuring the success of these championships. The dedication of the entire Italian Federation and the commitment of Karate sector President Davide Benetello reflect the true essence of unity within the global karate community.

As we embark on this thrilling journey in Venice, let us not only celebrate the victories on the tatami but also the friendships forged, the lessons learned, and the experiences gained.

Best of luck to all the participants and organisers and a big “Oss” to all of you Karate fans.

Antonio Espinós
President of the World Karate Federation

1.2 Greeting from President of the Host Italian Federation

It is with great pleasure, extending also my greetings from the Federation that I am honored to preside over, to welcome all those who will take part in the Cadet, Junior and Under21 World Championships which will take place in the city of Venice - Jesolo from 9th to 13th October.

Italy returns to welcome the Great Karate sixteen years after the European Championships in Trieste and it is a great emotion and a great honor for us to have as guests the most prestigious nations in our discipline and the most promising and talented young karatekas on the world scene.

I therefore greet the Athletes, the Technicians, the Officials, the Managers, the Health Staff, the Media Representatives and the public of enthusiasts who will give substance and framework to an event with very high technical contents.

The world event that we are preparing is very important for us as an organizing Federation, but also for the path that led us to create such a high-calibre event in Italy. These Youth World Championship demonstrate the large investments that FIJLKAM has made to ensure excellence in participation.

In fact, the best athletes in the best conditions will be present, selected according to a circuit of excellence which has allowed Italian karate to raise the technical and competitive level even further. But also, in terms of organizational quality, the Organizing Committee has equipped itself with the highest standards to guarantee a performance that lives up to the prestige of the competition itself.

I therefore thank the President of the World Karate Federation Antonio Espinós for the trust he has placed in our Federation in the assignment of this important sporting event. I thank the city authorities who have never failed to give us their support, the civil and military sports authorities, the managers of the Italian sports world who are present here, the Italian federation staff and WKF staff, as well as the Organizing Committee, for the great organizational work carried out with professionalism and participation.

I also want to thank the families and the public who will animate our Venue and also those who will be connected in streaming who, with their involvement and enthusiasm, make it possible for the athletes to live their life with fullness and serenity this sporting journey and for us to enjoy the special atmosphere of this important sporting event.

I sincerely wish those present at this Cadet, Junior and Under21 World Championships to passionately experience the emotions of the exciting competitions and to the athletes, protagonists in the competition, to gather the best successes by competing with determination and fair play.

I conclude by wishing everyone to enjoy this great sporting event, certain that these World Championships will be a special opportunity to talk and make people talk about the sport of Karate in Italy and around the world with respect and passion.

Domenico Falcone
President of the FIJLKAM

1.3 Greeting from President of the Host Italian Federation Karate Sector

Dear esteemed Guests, Athletes and Karate Enthusiasts,

It is with great pleasure and immense pride that I welcome all of you to the magnificent city of Venice/Jesolo for this extraordinary karate event.

As President of the Karate Sector of FIJLKAM (Italian Judo, Wrestling, Karate Federation) and Member of the WKF Executive Committee, I am honored to host an event of primary importance for the World of Karate in Italy, Venice, Jesolo.

The stage of the WKF Youth League organized for the past 5 editions in Jesolo will allow to organize an event tailored to the entire Karate entourage and in particular to the Athletes who will find in this splendid city who grew up on the coast of the Adriatic Sea a warm welcome that will allow everyone to live a unique experience in their life.

Welcome once again everyone to the City of Jesolo, the city of sand and allow me to thank the WKF President Mr. Antonio Espinos, the WKF EC, the Veneto Region, the City of Jesolo and its administration and the local organiser committee MultiSport Veneto for having allowed that one of the biggest dreams of my life comes true, organizing as former Karate World Champion the first ever World Championship in Italy, in this fantastic territory where I was born 52 years ago.

Enjoy it fully the experience of this World Championship dedicated to youth classes and all of you will carry the memory in your hearts for a lifetime.

TIKIL
This is Karate I Like!

Davide Benetello
President of Karate Sector FIJLKAM

2. HOST CITY

2.1 About VENICE

It is an incredible city that you can explore either on foot or by boat and that's made up of 118 islands joined by more than 400 bridges and separated by canals which act as streets.

It is also fascinating for the many art treasures that it holds: churches, palaces, museums, bridges:

we can almost say that the entire city is a unique work of art built throughout centuries that continually faces the difficulties spurred by the lagoon's unstable nature.

Venice is in itself a work of art, an authentic box of art treasures coming from all around the world. Travelling along the Canal Grande on a boat will be an unforgettable experience that will allow you to admire the refined palaces and the wonderful churches. Then there's the heart of Venice, St. Mark's square, one of the most beautiful places in the world with the marvelous Basilica, the Campanile and the Ducal Palace…

The works of art that are kept in the churches and museums, but also the less well-known places that you may come across as you walk between bridges and squares, are incredibly fascinating and full of charm.

When in the fifth century a.C. the barbarians invaded the Po Valley, the people took refuge on the islands of the lagoon. After this episode, about 421 a.C., Venice was founded. The city developed around one of the oldest centres, Rialto, and quickly became a rich merchant harbour, an important link between the west and east markets. At the end of the thirteenth century Marco Polo started to trade with China, though the Serenissima Republic with its institutional system based on the "dogato" was already spreading towards the mainland thus starting centuries of prosperity and of shrewd government. The decline arrived in the sixteenth century when the trade routes to America were moved and begun to favour the Atlantic harbours. In 1797 Napoleon conquered the city and gave it over to Austria; Venice stayed under the Hapsburg rule up to 1866 when it became part of the Italian kingdom.

2.2 About JESOLO

Jesolo was originally a lagoon in which appeared many little isles.

The isle called by the Romans “Equilium” was the biggest one: the ancient group of people who inhabited this area (Paleoveneti) were famous all over the world as horse breeders and the toponym seems indeed to refer to these noble animals. Thanks to the help of Rome, the Paleoveneti managed to chase away the Gaules and, in exchange for protection, they allowed them to settle down pacifically in the modern-day Veneto region.

The Romans colonized these territories, and they built streets, bridges and villages. They introduced their method of land measurement (known as Roman grid) and they made the soil arable by reclaiming swamp areas.

However, the fall of the Roman Empire brought insecurity: the Vikings finally managed to cross the border and invaded the land. The backcountry population found safe shelter into the lagoon and started the foundation of new settlements. In particularly Eraclea was founded by the inhabitants of Oderzo on the isle Melidissia and Jesolo on the isle Equilio.

Thanks to its strategic position, Jesolo was at the centre of the North-Adriatic maritime-trade. Protected by the lagoon, the village could spread undisturbed up to become episcopal seat.

Unfortunately, many wars, a tragic flood of the river Sile and the invasion of the Francs provoked the decay of the city flourishing port, that lost the episcopal seat at the beginning of the XII century.

The situation got worse until a patrician man from Venice named Soranzo built at his own expense on a field of family property a new church dedicated to St. John the Baptist, that later became a parish.

People started to move to this area: the new village of Cavazucchina established therefore around the church and the Republic of Venice reclaimed the area in order to move away from the two rivers (Piave and Sile).

Cavazucchina became a city only with Napoleon in 1806. After Napoleon's fall, the Austrian Empire created a land reclamation consortium (Consorzio Passerella) that aimed to improve the swamp areas of the lagoon.

In 1866 Jesolo was annexed to the Italian Reign. However, the situation did not improve and during the 1st World War Cavazucchina was damaged, and people had to flee away.

Peace after the war allowed the village reconstruction. The biggest land reclamation work was realised between 1920-1930: cultivation of wheat, corn, beet, fruit trees and vineyards were introduced. In 1930 the city was denominated with its ancient name, Jesolo, and from 1936 Marina Bassa and Spiaggia took the name of Lido di Jesolo.

3. HOW TO GET TO THE CHAMPIONSHIPS

3.1 By Airplane

Venice Airport – Marco Polo https://www.veniceairport.it

Viale Galileo Galilei, 30/1, 30173 Venice – Italy

Distance from Jesolo 35 Km. Transfer information available under section 17.6.

Treviso Airport – A. Canova https://www.trevisoairport.it

Via Noalese 63/E, 31100 Treviso – Italy

Distance from Jesolo 43 Km. Transfer information available under section 17.6.

Trieste Airport – Ronchi dei Legionari https://triesteairport.it/it/airport/

Via Aquileia, 46, 34077 Ronchi dei Legionari Gorizia – Italy

Distance from Jesolo 100 Km. ***Please note that transfer from Trieste Airport is not offered by the official agency and will need to be arranged independently.***

3.2 By Train

Italy has an extensive railway network that unites almost the entire national territory with a rich offer of regional, Intercity and high-speed trains.

There are various types of trains: local, Direct (DIR) Regional (R) and Interregional (IR), which stop at all intermediate stops, and faster and long-distance ones, Intercity (IC) and Eurostar (ES), which stop only in the larger cities.

Then there are the Eurostar Italia High Speed Trains, the so-called Freccia Rossa, which can reach 300 km / h.

3.3 By Bus

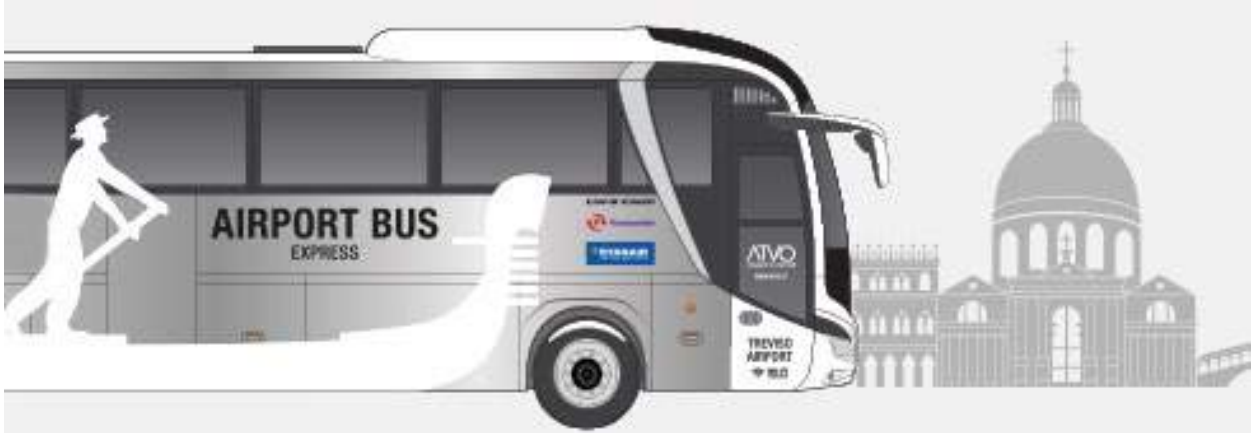

Autobus ATVO from:

International Airport “Marco Polo” Venice;

Airport “Canova” Treviso;

Link timetable:

http://www.atvo.it/index.php?lingua=en&area=menustandard&idpadre=25&idmenu=25#tab-rete

4. VENUE

Venue: PALAZZO DEL TURISMO

Address: Piazza Brescia 11, 30016 Lido di Jesolo VE – ITALY

A multipurpose structure, commissioned by the municipal administration, which risked remaining an empty container without the management of a specialized company.

Today the 15,000 square meters dedicated to sports, conferences, shows and concerts live on.

The spaces are available to host private initiatives such as events sponsored by the local municipal administration, which owns the property.

This is demonstrated by the important initiatives that Jesolo Turismo has contributed to organizing here, for the benefit of an international city, open to business and major events such as Miss Italia.

https://www.jesoloturismo.it/palainvent.html https://www.palazzodelturismo.it

PROGAME TATAMI BY TROCELLEN

OFFICIAL TATAMI FOR THIS TOURNAMENT

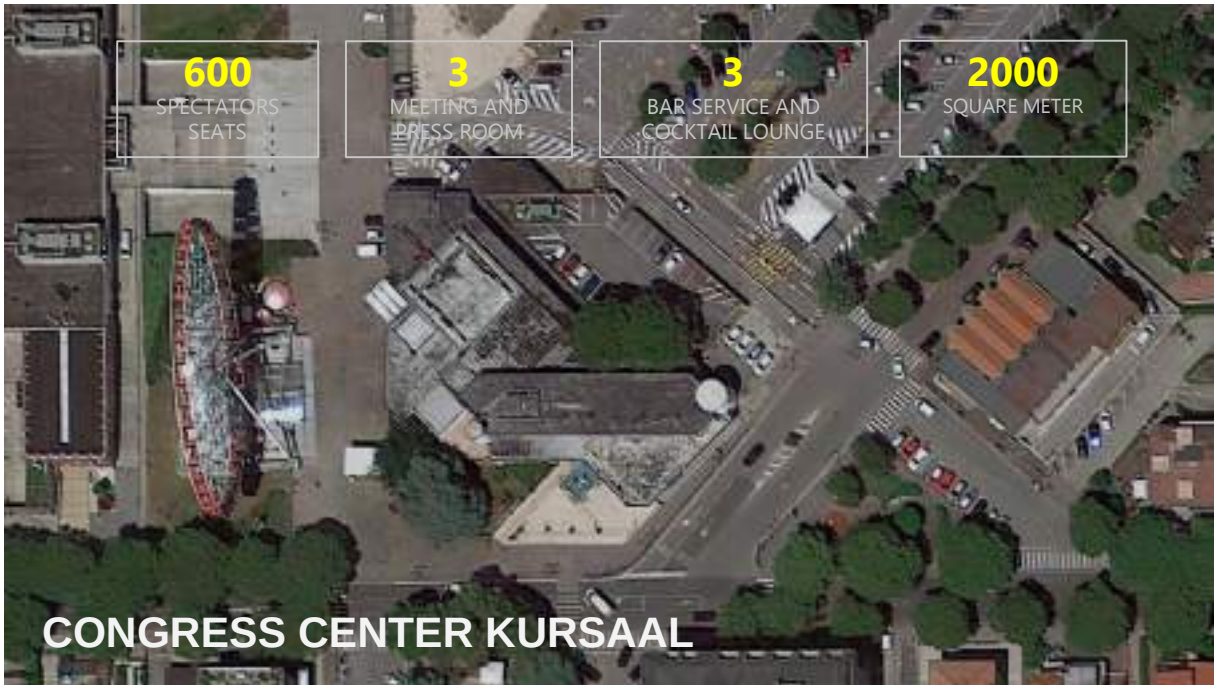

The **Kursaal Convention Center** is located just in the middle of Lido di Jesolo, not far from the sea and easily reachable by public transport or by car. It hosts three halls and a large foyer and it is suitable for hosting any kind of events: meetings, seminars, congresses, corporate events (corporate – promotional – training – incentive) cultural events and exhibitions.

Please find a map of the facilities below:

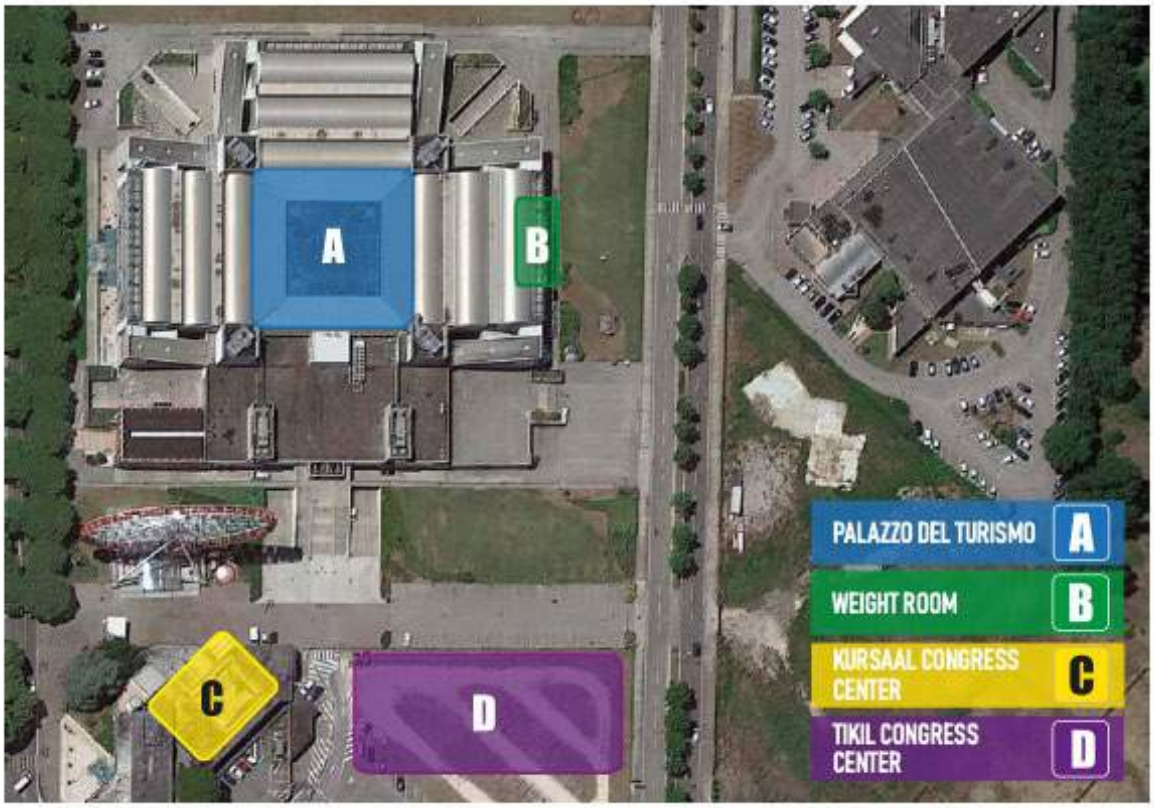

5. EVENT SCHEDULE

DATE	HOUR	ACTIVITY	LOCATION	
Monday 07/10/2024	10:00 – 18:00	Registration for Delegations	KURSAAL CONGRESS	FOYER

DATE	HOUR	ACTIVITY	LOCATION	
Tuesday 08/10/2024	08:00 – 09:00	Coach Programme Accreditation	KURSAAL CONGRESS	FOYER
	09:00 – 12:00	**WKF Executive Committee Meeting**	**HQ HOTEL LE SOLEIL**	**ROOM A**
	09:00 – 14:00	Registration for Delegations	KURSAAL CONGRESS	FOYER
	09:00 – 14:00	Weigh-in U21 Categories	VENUE	WEIGHT ROOM
	09:00 – 10:30	Accredited Coach Briefing	KURSAAL CONGRESS	TIEPOLO I
	10:00 – 11:00	Medical & Anti-doping Commission Meeting	HQ LE SOLEIL	ROOM B
	10:30 – 11:15	Kumite Coach Examination	KURSAAL CONGRESS	TIEPOLO I
	11:15 – 12:00	Kata Coach Examination		TIEPOLO I
	14:00 – 15:00	Coach Programme Results		TIEPOLO I
	14:00 – 15:00	**WKF Congress Registration**	**TIKIL CONGRESS CENTER**	**TIKIL CONGRESS CENTER**
	15:00 – 19:00	**WKF Congress**	**TIKIL CONGRESS CENTER**	**TIKIL CONGRESS CENTER**
	16:00 – 17:30	Draw & Coaches Meeting	KURSAAL CONGRESS	TIEPOLO I
	20:00 – 21:30	Referee Briefing	KURSAAL CONGRESS	TIEPOLO I

DATE	HOUR	ACTIVITY	LOCATION	
Wednesday 09/10/2024	10:00 – 12:00	Weigh-in Juniors Male	VENUE	WEIGHT ROOM
	12:00 – 13:30	Weigh-in Juniors Female	VENUE	WEIGHT ROOM
	10:00 – 12:00	Technical Commission Meeting	KURSAAL CONGRESS	TIEPOLO III
	13:30 – 15:00	Women Sports Commission Meeting	KURSAAL CONGRESS	TIEPOLO III

DATE	HOUR	ACTIVITY	LOCATION	
Thursday 10/10/2024	10:00 – 12:00	Weigh-in Cadets Male	VENUE	WEIGHT ROOM
	12:00 – 13:30	Weigh-in Cadets Female	VENUE	WEIGHT ROOM
	10:00 – 13:00	Competition Rules Commission Meeting (TBC)	KURSAAL CONGRESS	TIEPOLO III
	14:00 - 16:00	WKF Ranking Commission Meeting (TBC)	KURSAAL CONGRESS	TIEPOLO III

DATE	HOUR	ACTIVITY	LOCATION	
Friday 11/10/2024	09:00 – 11:00	2nd Executive Committee Meeting	HQ HOTEL LE SOLEIL	ROOM A
	18:00	Opening Ceremony	VENUE	
	18:00	Referees Judges Debriefing Diplomas	KURSAAL CONGRESS	TIEPOLO I

6. OPENING CEREMONY

All delegations must remain in the stablished area for preparation of the Opening Ceremony on 11th October 2024, Friday

7. COMPETITION INFORMATION

7.1 Categories

Individual Categories

U 21 (Age 18/19/20)			
Individual Kata		Individual Kumite	
Male	Female	Male	Female
		-60 Kg	-50 Kg
		-67 Kg	-55 Kg
		-75 Kg	-61 Kg
		-84 Kg	-68 Kg
		+84 Kg	+68 Kg

Junior (Age 16/17)			
Individual Kata		Individual Kumite	
Male	Female	Male	Female
		-55 Kg	-48 Kg
		-61 Kg	-53 Kg
		-68 Kg	-59 Kg
		-76 Kg	-66 Kg
		+76 Kg	+66 Kg

Cadet (Age 14/15)			
Individual Kata		Individual Kumite	
Male	Female	Male	Female
		-52 Kg	-47 Kg
		-57 Kg	-54 Kg
		-63 Kg	-61 Kg
		-70 Kg	+61 Kg
		+70 Kg	

Team Categories

Cadet and Junior Team Kata (Age 14/17)	
Male	Female

7.2 Age

IMPORTANT NOTE:

The age limit of competitors for the corresponding category will be the first day of the entire event. This means competitors must have the eligible age 9th October 2024.

8. COMPETITION PROGRAMME

Tuesday – 8th October 2024					
9:00 – 14:00	Weigh-in Under-21 Categories (Venue)				
Wednesday – 09th October 2024					
Weigh-in Junior categories (Venue)					
10:00 – 12:00	JUNIORS	Male	12:00 – 13:30	JUNIORS	Female

Kata Individual Under -21 & Kata Team Cadet/Junior				
09:00 – 12:00	Kata	Eliminations	Male / Female	UNDER -21
	Kata Team	Eliminations	Male / Female	CADET/JUNIOR
	Kata	Repechages	Individual -21 &	Teams
Kumite Under -21				
12:00 – 20:30	Kumite	-60 -67 -75 -84 +84 Kg	Male	Under -21
	Kumite	-50 -55 -61 -68 +68 Kg	Female	Under -21
	Kumite	Repechages	Male / Female	Under -21

Thursday – 10th October 2024					
Weigh-in Cadet categories (Venue)					
10:00 – 12:00	CADETS	Male	12:00 – 13:30	CADETS	Female

Kata Individual Junior				
09:00 – 11:00	Kata	Eliminations	Male / Female	JUNIORS
	Kata	Repechages	Male / Female	JUNIORS
Kumite Junior				
11:00 – 19:30	Kumite	-55 -61 -68 -76 +76 Kg	Male	JUNIORS
	Kumite	-48 -53 -59 -66 +66 Kg	Female	JUNIORS
	Kumite	Repechages	Male/Female	JUNIORS

Friday – 11th October 2024				
Kata Individual Cadet				
09:00 – 11:00	Kata	Eliminations	Male / Female	CADETS
	Kata	Repechages	Male / Female	CADETS
Kumite Cadet				
11:00 –17:30	Kumite	-52 -57 -63 -70 +70 Kg	Male	CADETS
	Kumite	-47 -54 -61 +61 Kg	Female	CADETS
	Kumite	Repechages	Male/Female	CADETS
18:00	***OPENING***	***CEREMONY***		

Saturday - 12th October 2024

Bronze Medal bouts - all Cadet categories				
10:00 - 10:20	Kata	Bronzes	Female / Male	Cadet
10:20 - 11:05	Kumite	Bronzes	Female / Male	Cadet

Finals - all Cadet categories				
11:15 - 11:35	**Kata**	**Individual**	**Female - Male**	**Cadet**
11:35 - 11:50		Medal Awards		
11:50 - 12:05	**Kumite**	.- 52, - 57, - 63 Kg	**Male**	**Cadet**
12:05 - 12:20		Medals Award		
12:20 - 12:35	**Kumite**	.- 47, - 54, - 61 Kg	**Female**	**Cadet**
12:35 - 12:50		Medals Award		
12:50 - 13:05	**Kumite**	+61, - 70, + 70 Kg	**Female & Male**	**Cadet**
13:05 - 13:20		Medals Award		

13:20 - 15:00	**Lunch break**	

Saturday - 12th October 2024

Individual Kata & Kumite Junior Male & Female

Bronze Medal bouts - all Junior categories				
15:00 - 15:20	Kata	Bronzes	Female / Male	Junior
15:20 - 16:20	Kumite	Bronzes	Female / Male	Junior

Finals - all Junior categories				
16:30 – 16:50	**Kata**	**Individual**	**Female - Male**	**Junior**
16:50 - 17:05		Medal Awards		
17:05 - 17:25	**Kumite**	.- 55, - 61, - 68 Kg	**Male**	**Junior**
17:25 - 17:40		Medals Award		
17:40 - 18:00	**Kumite**	.- 48, - 53, - 59 Kg	**Female**	**Junior**
18:00 - 18:15		Medals Award		
18:15 - 18:40	**Kumite**	- 66, + 66, - 76, +76 Kg	**Female / Male**	**Junior**
18:40 - 19:00		Medals Award		

Sunday - 13th October 2024				
Kata Team Cadet / Junior & Kata / Kumite individual U-21 Male & Female				
Bronze Medal bouts - all U-21 categories & Kata Team Cadet / Junior				
10:00 - 10:20	Kata	Bronzes	Female / Male	U-21
10:20 - 11:30	Kumite	Bronzes	Female / Male	U-21
11:30 - 12:00	Kata Team	Bronzes	Female / Male	Cadet / Junior
Finals - all U-21 categories				
12:15 - 12:35	**Kata**	**Individual**	**Female - Male**	U-21
12:35 - 12:50		Medal Awards		
12:50 - 13:10	**Kumite**	.- 50, - 55, - 61 Kg	**Female**	U-21
13:10 - 13:25		Medals Award		
13:25 - 13:45	**Kumite**	.- 60, - 67, - 75 Kg	**Male**	U-21
13:45 - 14:00		Medals Award		
14:00 - 14:15	**Kumite**	.- 68, + 68 Kg	**Female**	U-21
14:15 - 14:30		Medals Award		
14:30 - 14:45	**Kumite**	.- 84, + 84 Kg	**Male**	U-21
14:45 - 15:00		Medals Award		
Finals Kata Team Cadet / Junior Male & Female				
15:00 - 15:30	Kata Team		Female / Male	Cadet / Junior
15:30 - 15:45		Medals Award		

15:45	**CLOSING CEREMONY**

9. ATHLETES' REGISTRATION

9.1 Online Registration

The online registration will start on **9th July at 12:00 (GMT +0)** and will close on **27th September at 12:00 (GMT+0).]**

ATHLETES REGISTRATION

Please be reminded of the fees for the event:

- Each Individual Entry: **150,00 EUR**
- Male & Female Kata Team: **160,00 EUR**
- Surcharge for late entries per team and per individual: **200,00 EUR**

BANK DETAILS:

Name of the Bank	**LA CAIXA**
Bank Address	**C/Alberto Aguilera, 62 28005 Madrid**
SWIFT / BIC Code	**CAIXESBBXXX**
Account number by currency:	IBAN CODE
EUR (Euros)	**ES13 2100 6703 6702 0017 1386** *
USD (Dolars)	**ES34 2100 6703 6972 0060 3680** *
Beneficiary	**Federación Mundial de Karate**
Beneficiary's address	**Calle Princesa 25 3º1** **28008 Madrid**

The current Official Exchange Rates for the World Karate Federation applicable at the time of issuing this document is:

1 EUR 1,1 USD

Any changes to this official exchange rate will be communicated in advance to all NFs.

CASH PAYMENTS WILL ONLY BE ACCEPTED IN EUR/USD

9.2 Onsite registration and accreditation

After passing the document and accreditation check, the representatives will continue to Sportdata to confirm their entries.

Registration will be arranged at the Kursaal Congress Center foyer on **Monday, 7th October 2024, from 10:00 to 18:00 hrs** and on **Tuesday, 8th October 2024, from 09:00 to 14:00 hrs**.

10. REFEREES

10.1 Referee Course Programme

REFEREE COURSE WKF VENICE 2024

THURSDAY 03/10/2024	FRIDAY 04/10/2024	SATURDAY 05/10/2024	SUNDAY 06/10/2024	MONDAY 07/10/2024	TUESDAY 08/10/2024	FRIDAY 11/10/2024
09.00 - 10.30 Referee Commission Meeting TIKIL CONGRESS CENTER	09.00 - 10.30 Kumite Lecture TIKIL CONGRESS CENTER	09.00 - Kumite Practical Examination Group 2 TIKIL CONGRESS CENTER	09.00 - Kumite Practical Examination Group 4 TIKIL CONGRESS CENTER	09.00 - Kata Video Practical Examination TIKIL CONGRESS CENTER	09.00 - RC Admin. TBD	
10.30 - 11.30 RC EB Meeting TIKIL CONGRESS CENTER	BREAK 11.00 - 12.00 Theory Examination TIKIL CONGRESS CENTER		11.00 - 11.30 2nd Kata Payment & Registration TIKIL CONGRESS CENTER			
	LUNCH	LUNCH	LUNCH	LUNCH	LUNCH	
13.00 - 19.00 Kata&Kumite Course Payment TIKIL CONGRESS CENTER	13.00 - Kumite Practical Examination Group 1 TIKIL CONGRESS CENTER	13.00 - Kumite Practical Examination Group 3 TIKIL CONGRESS CENTER	13.00 - 14.00 Kata Lecture BREAK 14.15 - 15.00 Theory Examination TIKIL CONGRESS CENTER	13.00 - RC Admin. TIKIL CONGRESS CENTER	13.00 - 14.30 Examination results KURSAAL TIEPOLO I 15.00 - 16.00 License Renewal KURSAAL TIEPOLO I	
13.15 - 19.00 Kata&Kumite Course Registration KURSAAL TIEPOLO I			16.00 - Kata Education with Instructors TIKIL CONGRESS CENTER		17.30 - 18.30 TM & AJ Meeting KURSAAL TIEPOLO I 20.00 - 21.30 Referees Briefing * KURSAAL TIEPOLO I *only for officiating and nominated referees	18.00 - Referees Judges Debriefing Diplomas KURSAAL TIEPOLO I

WEDNESDAY 9th - SUNDAY 13th OCTOBER 2024 :: WORLD KARATE JUNIOR, CADET & U21 CHAMPIONSHIPS :: VENICE ::

10.2 Registration - Referee Course Programme

We would like to remind you that according to the WKF Referee Conditions and Requirements 2024 the WKF Referee Course and examination that is going to take place in Jesolo Venice is for;

- Referees already having a WKF license
- Referees who have their WKF license expired due to the lack of attendance at K1 events in the previous season.

The Referee Course registration period will be **from 3rd July to 3rd September** 2024.

All registrations must be made online, within the deadlines above mentioned, through the following Sportdata links:

KUMITE REFEREE COURSE REGISTRATION

KATA REFEREE COURSE REGISTRATION

Should you have any technical difficulties when registering, please contact **support@sportsid.org**.

FEES AND CONDITIONS

We remind you that the registration fees for WKF Referee Courses are as follows;

- **Kata**	350,00 EUR
Surcharge for late registration Kata	300,00 EUR
- **Kumite**	350,00 EUR
Surcharge for late registration Kumite	300,00 EUR
- **Both Kata and Kumite**	550,00 EUR
Surcharge for late registration	500,00 EUR
- **PLR** (every 4 years)	250,00 EUR
Surcharge for late registration	200,00 EUR

There is limited capacity for the total number of participants in the referee course. At least **20 days** before the day of commencement of the course, the WKF will inform each National Federation of the number of candidates accepted.

Notice: Payment for the Referee Course can be made in person at the registration. In such case, payment must be made in euro (EUR) or in USD ($).

10.3 Registration – Referees officiating in the Championships

The minimum level required for referees to register and officiate at this WKF World Junior Championships in Venice is **"Kata and/or Kumite Judge B"**.

The registration period for qualified referees officiating in the World Junior Championships 2024 in Venice will be **from 3rd July to 3rd September 2024**.

All registrations must be made online, within the deadlines above mentioned, through the following Sportdata link:

OFFICIATING REFEREES REGISTRATION

Should you have any technical difficulties when registering, please contact **support@sportsid.org.**

11. COACHES

11.1 Registration – Coach Programme

The minimum level required for coaches to take part in this World Junior Championship is:

"WKF Certified Kumite and/or Kata Coach" certification

Only coaches in possession of the "WKF Accredited Coach" level have access to the "WKF Certified Kumite/Kata Coach Exam."

The "WKF Coach Course" will take place:

DATE	HOUR	ACTIVITY	PLACE	
Tuesday 08/10/2024	08:00 – 09:00	Coach Programme Accreditation	**KURSAAL CONGRESS**	FOYER
	09:00 – 10:30	Accredited Coach Briefing		TIEPOLO I
	10:30 – 11:15	Kumite Coach Examination		
	11:15 – 12:00	Kata Coach Examination		
	14:00 – 15:00	Coach Programme Results		

The registration period to take part in the "Accredited Briefing & Kata/Kumite Coach Exam" will be **from 9th July at 12:00 (GMT +0) to 27th September 2024, at 12:00 (GMT+0)**. Please find the link to register in the "Accredited Briefing & Kata/Kumite Coach Exam" below:

COACH COURSE REGISTRATION

All payments must be made through Sportdata platform via PayPal.

No other methods of payment will be accepted.

Registrations and payments onsite will not be accepted.

Please be reminded that the fees are as follows:

WKF Accredited Coach Briefing	**300,00 EUR**
Surcharge for late registrations	**300,00 EUR**
WKF Examination for Certified Kata	**350,00 EUR**
Surcharge for late registrations	**350,00 EUR**
WKF Examination for Certified Kumite	**350,00 EUR**
Surcharge for late registrations	**350,00 EUR**
WKF Karate Coach	**500,00 EUR**

11.2 Registration – Coaches officiating in the competition

The registration period for coaches intending to participate in the World Junior Championships in Venice 2024 will be **from 9th July at 12:00 (GMT +0) to 27th September 2024, at 12:00 (GMT+0)**. Please find the link for online registration of coaches participating in the competition below.

OFFICIATING COACHES REGISTRATION

12. MEDIA AND PRESS

12.1 Media Accreditation

Media professionals can register to request press accreditations **until 29th September, 2024** through the online registration form HERE available.

Press accreditation can only be given to professional journalists working for a media and having proof of their credentials. The media passes may be collected at the accreditation desk at the venue or at the Headquarters hotel during the Registration Day.

12.2 Media Access

Access to media work areas is restricted to credentialed journalists and photographers covering the event. Accredited journalists will only have access to the designated Media areas (Press Tribune, Mixed Zone).

12.3 Streaming

WKF owns all image rights of the World Championships.

The finals of the World Cadet, Youth & U21 Championships will be broadcast on the WKF YouTube channel.

DUE TO THIS, VIDEO RECORDING WILL NOT BE PERMITTED UNDER ANY CIRCUMSTANCES.

Only television rights holders will be able to film and record footage of the competition.

The LOC reserves the right to revoke credentials for unprofessional behavior or conduct.

13. MANDATORY DOCUMENTS

At the onsite registration, all participants (Coach, Athletes, Referees, Officials) must submit a printed and signed Waiver of Liability form.

There are 3 kinds of waiver, one is for the Club/Team Representative, while the other 2 are for all other participants (Older than 18 and younger than 18 years old). You can find the links below.

Waiver of Liability Form:

i. NF/Team Representative Waiver & Team List (link)
ii. Individual +18 Form (link)
iii. Individual - 18 Form (Parental Consent) (link)

*The NF/Team Representative takes full responsibility for the validity of all signatures and information provided

14. ANTI DOPING EDUCATION

As a participant in karate, it is your responsability to follow the WKF Anti-Doping Rules. Click the **here** to take an Anti-Doping Education & Learning Course and learn more about your responsabilities and visit our website. In exchange for a few hours, you help keep karate a clean sport.

ADEL ANTI-DOPING EDUCATION & LEARNING

Course Recommendations

International-level Athletes Education
High Performance Coach Education
Medical Professionals Education
Parents of Elite Athletes Education

15. WKF APPROVED PROTECTIONS, KARATEGIS & TATAMIS

The World Senior Championships complies with the highest level of presentation. In order to guarantee the correct delivery of the event, and to ensure the suitable quality of the tournament, exclusively the following brands are WKF Approved for use in the event.

"WKF Approved" SPORT PROTECTIONS

*Click on the logos

CHECK COMPULSORY PROTECTIONS FOR THIS COMPETITION

"WKF Approved" DISTRIBUITORS ASSISTANCE

Click on the image to visit the distributors by countries.

OFFICIAL KARATEGI WORLD SENIOR CHAMPIONSHIPS

Kumite and Kata karategis with the brand name embroidered on the shoulders in RED or BLUE are of mandatory use:

The authorized companies to use these karategis models are:

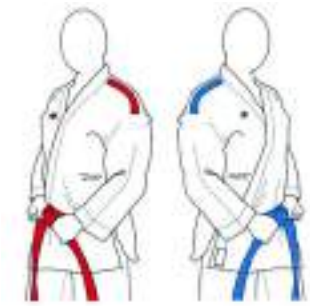

ADIDAS	ARAWAZA	BESTSPORT	BUDO-NORD
DAEDO	HAYASHI	PUNOK	SHUREIDO
SMAI	TOKAIDO	WACOKU	WESING
BLITZ	FIGHT ART	FUJIMAE	HAYATE
HIROTA	IPON	ITAKI	KAITEN
KAMIKAZE	KIHON	KO	KWON
MACS	MIZUNO	MOOTO	MUVON
NAGASHI	SFJAM NORIS	TOKYODO	

*Click on the buttons

“WKF Approved” TATAMIS

*Click on the logos

16. BACK NUMBERS

The use of back numbers **is compulsory in all categories and** modalities for all the competitors.

The LOC will provide all the delegations with sewing kits so the back numbers are effectively sewed to the karategis by the competitors themselves or delegation’s staff members.

Please note that the back numbers must be perfectly sewed to the Karate jackets. Failing to correctly sew the back numbers may result in the disqualification of the competitor.

17. ACCOMMODATION

17.1 Headquarter Hotel (HQ)

HOTEL LE SOLEIL **

Address: **Via Treviso, 3, 30016 Lido di Jesolo VE**
Hotel Le Soleil **** is a 4-star seafront hotel in Jesolo. It was built in 1968 and it is one of the most renowned hotels in Jesolo Lido.
The hotel has 174 rooms including 42 Deluxe rooms, 2 Deluxe Panorama View rooms with 60-square-meters panoramic sea view terraces and jacuzzi and 3 Prestige rooms with jacuzzi on the terrace.

SANSICARIA

17.2 Official Hotels

HQ HOTEL LE SOLEIL **** Hotel Le Soleil **** is a 4-star seafront hotel in Jesolo. It was built in 1968 and it is one of the most renowned hotels in Jesolo Lido. The hotel has 174 rooms including 42 Deluxe rooms, 2 Deluxe Panorama View rooms with 60-square-meters panoramic sea view terraces and jacuzzi and 3 Prestige rooms with jacuzzi on the terrace.	
HOTEL BYRON **** Welcome to Hotel Byron Bellavista, an elegant 4 star Hotel in Jesolo Lido with heated swimming pool, private beach and rooms with sea view terrace. The bright and comfortable environments, the refinement of the furnishings, the high level of service, the stunning panoramic views of the coast and the lighthouse as well as the courtesy of the staff of our 4 star beach-front hotel in Jesolo in Italy will captivate you from the start, offering the best conditions for a dream holiday.	
HOTEL NETTUNO **** Hotel Nettuno, facing the sea, is known and appreciated by an international clientele for its welcoming family management and for the many services offered. Located near the center of Jesolo, a few steps from piazza Mazzini. The hotel, with the comforts of a 4-star facility, offers an outdoor and an indoor heated swimming pool, the new SPA Nettuno, children area, entertainment and everything that can make your stay truly unique.	
HOTEL DANIELI *** The "Danieli "is located in a central and strategic position of Jesolo Lido, close to Mazzini Square, on the main shopping street and within a **3 minutes walk from the beach**! The hotel offers a beautiful terrace with restaurant, bar and playroom for children, private parking, equipped beach (sunbed, deckchair and umbrella) and free WiFi.	
HOTEL DANUBIO *** Hotel Danubio, 3 star hotel in Jesolo with Bed & Breakfast service is a omofrtable accommodation in the social centre of Lido. Hotel Danubio is a 3 star hotel perfectly wedged between the most lively streets and the sea. The hotel is in fact just 30 metres from the beach and a few steps from Piazza Mazzini and the renowned Capannina Beach. So if you can't choose between relaxation and fun, choose Hotel Danubio. As well as its enviable position, Hotel Danubio offers a youthful atmosphere, friendly and professional staff, comfortable rooms with bed & breakfast service and the wonderful possibility of having a late breakfast!	

HOTEL VERDI *** For over 30 years hotel Verdi has been offering its clients hospitality, courtesy and competence to guarantee a pleasant holiday in Jesolo Lido. The 3-star hotel is located a few steps from Piazza Marina and a 10-minute walk from the central Piazza Mazzini and just 100 meters from the beach. The hotel is also conveniently served by the local bus line.	
HOTEL PICCADILLY *** Located on the important via Bafile, the hotel offers a modern, elegant and tasteful atmosphere all surrounded by a family management that knows how to meet all your needs. Nuances of warm colors and well designed furniture make the room welcoming. The bathroom completes the oasis of peace.	
HOTEL DELAVILLE *** Just three steps from the beach, Hotel Delaville is located in the heart of Lido di Jesolo, near Piazza Mazzini and the longest pedestrian area in Europe. The 40 rooms, most of which have balconies and direct or lateral views of the sea, are simple but equipped with everything necessary for you to enjoy a totally relaxing holiday. Choosing the Delaville means living the experience of enjoying breakfast and dinner directly on the beachfront terrace, with the background of the waves and the scent of the sea.	
HOTEL ORIZZONTE *** The Hotel Orizzonte, a welcoming and comfortable hotel, is located in a splendid, central and quiet position, and directly overlooks the sea. In our hotel, all rooms are equipped with private bathrooms, balconies with sea views, telephone, air conditioning, safe and satellite TV. The hotel is fully air conditioned, equipped with a panoramic lift, welcoming living rooms equipped with television and a convenient enclosed car park.	
HOTEL NEPS *** Hotel Neps is located in the heart of Jesolo Lido, overlooking the main street, near the central Piazza Mazzini and a short walk from the sea, setting the scene for a holiday filled with relaxation and fun. The new family management, which has been present in the Jesolo hospitality sector for many years, guarantees a cordial welcome with quality services and professionalism.	
HOTEL DOMINO *** At the Domino Suite hotel you will feel right at home, thanks to the exclusive services we offer. Our hotel provides its guests private parking, swimming pool, umbrella and sunbeds on the beach and city bikes to explore Jesolo and the lagoon. In addition, at our hotel, among the services offered, you will also taste a rich and delicious breakfast and enjoy two children's play areas and a laundry service.	

HOTEL MANILA *** If you are considering **Jesolo** as a possible destination to spend your **beach holidays** and you want a relaxing environment characterized by a family atmosphere, **Hotel Manila 3-star front sea view is the place for you**.3-star beachfront hotel in Jesolo, Hotel Manila is located in a **truly strategic position**: it is in fact in the heart of the city, halfway between the very central **Piazza Brescia** and **Piazza Mazzini**. In a few steps you can reach the famous **Via Bafile**, full of shops and entertainment, which on summer evenings becomes the longest pedestrian area in Europe.	
HOTEL GREIF *** We wish to see you leave already with the desire to return. Completely renovated, the 3-star Superior Hotel Greif in Jesolo today is a **chic** and **contemporary** hotel and is the perfect destination for those who are attentive to new **trends** and **style** details. refined materials, warm colors, design elements: we have thought of every detail to make you live a "different" **experience** in the heart of Jesolo.The Hotel Greif is located in the most vibrant area of Jesolo: trendy **clubs, shops and restaurants** are within walking distance. Its position is privileged: adjacent to the lovely Piazza Casa Bianca and Piazza Brescia, it is easily accessible and just a few steps from the beach .	
HOTEL TROVATORE *** The Hotel Trovatore is managed by the owners (the Valleri family), you can spend your holidays in a cordial and familiar environment using the private beach equipped with sun umbrellas and sun loungers, and the bar/terrace overlooking the pedestrian island. The Hotel Trovatore is 70 metres from the sea in one of the main accesses to Jesolo beach, in a quiet area but right on the main route, in the heart of Jesolo's attractions surrounded by shops of all kinds. With a completely revisited and expanded breakfast buffet, a vast continental and international breakfast is offered where everything has been designed to satisfy both sweet and savory lovers.	
HOTEL JESOLUM *** Located in the vital center of Jesolo and at the same time a few steps from the sea, Jesulum is a 3-star hotel and it's synonymous with courtesy, humor and familiarity: here conviviality is at home, we know each other personally, we make friends and meeting each other is always a great pleasure. You will only have to take care of yourself: we will take care of everything, with the special attention that each of our guests deserves.	

17.3 Hotel Rates

ALL PRICES ARE PER ROOM AND B&B and include VAT

HOTEL	Cat.	Single Room B&B	Single Use Double Room B&B	Double Room B&B	Triple bedded B&B	Quadruple B&B	Dinner
HOTEL LE SOLEIL (HQ)	****	100 €	140 €	150 €	190 €	/	32 €
HOTEL BYRON	****	/	/	140 €	180 €	/	32 €
HOTEL NETTUNO	****	/	100 €	100 €	150 €	/	26 €
HOTEL DANIELI	***	65 €	90 €	90 €	125 €	/	32 €
HOTEL DANUBIO	***	60 €	77 €	77 €	114 €	152 €	/
HOTEL MAIAMI	***	/	100 €	100 €	150 €	230 €	32 €
HOTEL BOLIVAR	***	85 €	100 €	100 €	150 €	/	20 €
HOTEL ROTONDA	***	/	90 €	90 €	117 €	223 €	20 €
HOTEL VERDI	***	65 €	90 €	90 €	135 €	180 €	22 €
HOTEL PICCADILLY	***	/	90 €	90 €	135 €	178 €	25 €
HOTEL DELAVILLE	***	/	90 €	90 €	135 €	180 €	25 €
HOTEL ORIZZONTE	***	65 €	90 €	90 €	135 €	/	/
HOTEL NEPS	***	60 €	90 €	90 €	135 €	225 € 5px	21 €
HOTEL DOMINO	***	/	90 €	90 €	135 €	215 € 5 px	/
HOTEL MANILA	***	/	90 €	90 €	135 €	/	/
HOTEL GREIF	***	/	90 €	90 €	135 €	/	/
HOTEL TROVATORE	***	/	85 €	85 €	120 €	160 €	/
HOTEL JESOLUM	***	/	90 €	90 €	135 €	178 €	/

For the dinner the restaurants that are friends of the World Karate competition are happy to welcome you and offer you the best of Jesolo gastronomy.

17.4 Official Booking and Travel Agency by LOC MultisportVeneto

BOOKING OFFICIAL SITE **www.worldchampionshipvenice2024.it**

Mrs. Natascia PLAMENAC
Accommodation and Official Booking Manager

Mail accomodation@worldchampionshipvenice2024.it
Hospitality department +39 3470027221 +39 3513224133

Mr. Luigi Pasqualinotto
President of the JesoloVenice Consorzio Partner of the Local Organization Committee

17.5 Reservation, payment and cancellation policy

Reservation in official hotels

Rates per room and night / VAT included

- Minimum stay 5 nights
- Reservation will be considered as booked if the 1st payment has been done.
- Confirmation subject to availability in the booking request.
- Reservations on request. To ensure the best possible accommodation for all athletes of a nation, please make your reservations as soon as possible.
- Bookings through the LOC must be made using the online booking tool

Process of the reservation:

1. access the event web portal, select Accommodation and choose the Hotel, fill in the online form with the number and type of rooms and click on send.
2. the system will send a copy of the booking confirmation and the proforma invoice and you will have 48 hours to pay by bank transfer or credit card.
3. after confirmation of the payment received, the system will send an invoice and the booking voucher

Payment

- Upon receipt of the proforma invoice, you will have 48 hours to pay by bank transfer or credit card.
- All the information is available on the event's website

Cancellation and Contact

- 30 days before arrival 20% - NON REFUNDABLE
- 21 days before arrival 40%
- 20 days before arrival 90%
- 7 – 0 days before arrival – 100%

For any question, please contact with the Official Travel Agency:

- accomodation@worldchampioshipvenice2024.it
- n.plamenac@multisportveneto.com +3470027221
- guaranteed response by e-mail in 24 hours 7 days a week
- Onsite assistance will always be guaranteed for any eventuality

17.6 Airport transfer rates

- **BUS 54 seats**
  Jesolo – Venice Airport 532 € / Jesolo – Treviso Airport 550 €
- **BUS 16 seats**
  Jesolo – Venice Airport 300 € / Jesolo – Treviso Airport 330 €
- **NCC (Car rental with driver) 8 seats**
  Jesolo – Venice Airport 110 € / Jesolo – Treviso Airport 154 € / Jesolo – Mestre Train 165€

Bookings for transfers will be available on the official web portal.

18. LUNCH SERVICE AT THE VENUE

The Local Organizing Committee will provide lunch service at the venue for all Athletes and Coaches and for the delegations of the National Federations.

For further information please access the event website;
https://worldchampionshipvenice2024.it

19. TICKETS

Ticketing for competition will be available on the event website; https://worldchampionshipvenice2024.it

20. VISA

In order to assist you in obtaining Visas to enter Italy, you must send us by 15th September, 2024 to karate.internazionale@fijlkam.it the enclosed "Visa Application Form" duly filled with all requested information and a copy of the passport of each member of your delegation.

Please note that CONI (Italian National Olympic Committee) can send the letter to the Italian Consular Authorities in your Country ONLY for people with the function of Athletes, Coach, Head Delegation, Referee (in short, with a role sport into the asking delegation, not for parents, accompanying persons or journalist) and ONLY if the required information is complete.

In case a specific invitation letter is needed, please **ONLY ONCE YOU HAVE COMPLETED YOUR ONLINE REGISTRATION**, contact the:

- Italian Karate Federation FIJLKAM, Secretariat Office by email: Karate.Internazionale@fijlkam.it Tel +390656434513, Fax +390656434801,

Ministry of Foreign Affairs, general information, link:

https://vistoperitalia.esteri.it/home/en

To facilitate obtaining the entry VISA to Italy, it is recommended staying in the official hotels listed in the Bulletin.

WORLD CHAMPIONSHIPS VENICE 2024 09/12 October

PLEASE RETURN THIS APPLICATION BEFORE 15th September 2024

(fill on letterhead of requesting National Sports Federation)

VISA APPLICATION FORM

FEDERATION / CLUB _____

N.	Family Name	Name	Date of birth	Passport N°	Issue date	Expiration date	Function HD - HEAD DELEGATION C - COACH A - ATHLETE R - REFEREE
1							
2							
3							
4							
5							
6							
7							
8							
9							
10							
11							

Costs related to travel, health care and accommodation are charged to applicants who provide directly to their reservations. The stay in Italy is confirmed and paid at the Official Hotel:

_____Address _____

Please, enclose hotel booking confirmation

The period of stay in Italy is as follow: arrival date _____ / departure date_____

Please,enclose flight plan - round-trip tickets purchased

We will apply for visas at Italian Embassy in: (Contry / City)

_____

Please also attach a COPY OF THE PASSPORT

National Sports Federation STAMP

Date: _____Signature: _____

Please return this Application to: karate.internazionale@fijlkam.it

21. PRACTICAL INFORMATION

21.1 Opening Hours (Shop/Pharmacies)

EU and non-EU citizens (if entitled to assisted health care in EU countries) traveling in Italy with the required certificate (European Health Insurance Card or a provisional replacement certificate) may obtain services required directly, free of charge – excepting the payment of an eventual co-pay (called ticket)– at a public hospital or facility covered in private agreement with the National Health Service.

Non-EU citizens coming from countries not covered by the agreement are provided with health services that must be paid for in accordance with the relative scale of charges.

Italian's residents abroad. To Italian citizens, members of AIRE (Registry of Italians living abroad), having the status of emigrant and / or holding a social security pension paid by the Italian Welfare System, who return temporarily to Italy and have no insurance coverage, public or private, are granted, the emergency hospital services free of charge for a maximum period of 90 days per year.

For further information, consult the website for the Ministry of Health.

For information and assistance please find the relevant Emergency Numbers.

Jesolo Hospital Via Levantina, 104 – 30016 Lido di Jesolo (VE)

phone +39 0421388411 Contact Call Center +39 0421388501

Mail: contactcallcenter@aulss4.veneto.it

21.2 Emergencies

In order to guarantee safe holidays to all the tourists all through the summer, all the emergency service of the Local Health Unit ULSS10, operating together with the 118-centre, is enforced with manpower.

S.U.E.M.: The Territorial Health Urgency and Emergency Service: it is active 24 hours a day and it is activated by dialing the emergency phone number 118. The call is free, even from mobile.

The operation center evaluates the gravity of the situation and, if it's necessary, takes action, in connection with hospitals and ambulances.

21.3 Currency

Currency: The National Currency of ITALY is Euro (€)

Banks: All Banks offer currency Exchange and cash advances on major credit card.

Most banks open from 9:00 to 14:00 h on weekdays.

21.4 Electricity

Electricity Power: The plugs are in accordance with the European standard system of round pins. 220V/ 50Hz

21.5 Language

The official language of Italy is Italian. Organizers will also speak English.

21.6 Time

Time Zone: UTC +1

21.7 Weather

Weather: +15º / +22º C. in October.

21.8 Insurance

In compliance with WKF Rules, it is obligatory for all the participants and members of the participating delegations to have their own medical and personal trip insurance.

The Italian Karate Federation and the World Karate Federation as well as the Organizing Committee assume no liability or responsibility for the lack of insurance from participants and members of the delegations.

The head of the delegations must sign the enclosed terms of responsibility and return it by 1st October 2024, the latest.

21.9 Transports in the city

The primary forms of public transport are the Italy metro, underground, bus, tram, trolleybus, bicycle, scooter, taxis, and boats.

21.10 Transports Hotel-Venue

All Athletes and Coaches registered for the competition and who have hotel reservations in the Official Hotels are granted a free transfer between the Hotel and the Venue.

21.11 Important Phone Numbers

To call Italy from abroad you must dial the international code [00], followed by the Italian country code 39.

Medical Emergency Calls: 118

Police: 113

Fire Department: 115

22. CONTACT DETAILS

22.1 Official Italian Karate Federation

FIJLKAM
Federazione Italiana Judo Lotta Karate Arti Marziali
Via Dei Sandolini, 79 – 00122 Ostia Lido (ROMA)
Tel +39 06 56434513
Fax +39 06 56434801
karate.internazionale@fijlkam.it web https:/fijlkam.it

Mr. Marco SCARAMUZZA

President of the Organizing Commission Karate Fijlkam
Project Manager World Championship Venice 2024
m.scaramuzza@worldchampionshipvenice2024.it

Mrs. Manuela Dettures

FIJLKAM Karate Secretariat
Tel +39 06 56434513 Fax +39 06 56434801
karate.internazionale@fijlkam.it

Mrs. Alessandra Bonucci

FIJLKAM Karate - VISA
alessandra.bonucci@fijlkam.it

22.2 Official Website

The official website of the World Championship Venice 2024 is available at the following link:

- ALL INFORMATION FOR THE WORLD CHAMPIONSHIP
- HOTEL BOOKING ACCOMMODATION
- TRANSFER BOOKING
- SPECTATOR TICKETS
- CATERING BOOKING
- TRAINING FACILITY
- LIVE STREAMING
- PICTURES

www.worldchampionshipvenice2024.it

22.3 Local Organising Committee.

MULTISPORT VENETO SRL SD

Corso del Popolo – 30172 Venice Italy
info@multisportveneto.com

Mr. Vladi VARDIERO

President of the Local Organizing Committee

Mr. Alberto VARDIERO

CEO of the Multisport Veneto SRL SD
a.vardiero@multisportveneto.com

Mrs. Natascia PLAMENAC
Accommodation Manager
n.plamenc@multisportveneto.com
+39 3470027221 +39 3513224133

22.4 Contact Details

- Accommodation:accomodation@worldchampionshipvenice2024.it
- Catering in the World village: catering@worldchampionshipvenice2024.it
- Competition general Issues, and Additional Information: info@worldchampionshipvenice2024.it
- Training requests reservation in the web official portal or: training@worldchampionshipvenice2024.it
- Facility Management: facility@worldchampionshipvenice2024.it

23. SPONSORS AND PARTNER

23.1 LOCAL ORGANIZER COMMITTEE: EVENT SPONSOR

PROGAME
TATAMI BY TROCELLEN
BORN TO PERFORM

www.progame-tatami.com

23.2 LOCAL ORGANIZER COMMITTEE: MAIN SPONSOR

BLS
La Cima
BENOTTO LUIGINO
SPUMANTI

KARATE

23.3 LOCAL ORGANIZER COMMITTEE: PARTNERS

FASTWEB

Lete

OSM
OPEN SOURCE MANAGEMENT

3S
event sport
IT technology

JESOLO VENICE 2024

XIII WORLD KARATE CHAMPIONSHIP CADET-JUNIOR-U21

www.worldchampionshipvenice2024.it