30 May-1 June 2025

Karate 1 – Premier League

Rabat (Morocco)

UNDER THE HIGH PATRONAGE
OF HIS MAJESTY THE KING MOHAMMED VI

Contents

1. WELCOME MESSAGE 4
1.1 Greetings from the Host Federation 4
2. INTRODUCTION 5
3. INTRODUCTION KARATE 1-PREMIER LEAGUE RABAT 2025 5
4. COMPETITION INFORMATION 5
4.1 Categories 5
4.2 Prizes 5
5. CONTACT INFORMATION 6
5.1 Organizers contact details 6
5.2 Local Organising Committee contact details 6
5.3 WKF Event Supervisor contact 6
5.4 Safe Sport contact 6
6. WKF APPROVED PROTECTIONS, KARATEGIS & TATAMIS 7
7. EVENTS SCHEDULE 10
7.1 Competition System 15
8. EVENT RANKING 16
9. ONLINE REGISTRATION & OFFICIAL ACCREDITATION 16
9.1 Athletes Registration 17
9.1.1 Entry Fee 18
9.1.2 Payment 18
9.1.3 Non-Reported Absences 18
9.1.4 Replacement List 18
9.2 Referees Registration 19
9.3 Coaches Registration 19
9.4 Official Onsite Accreditation 20
10. MANDATORY DOCUMENTS 20
11. ANTI-DOPING EDUCATION 21
12. BACK NUMBERS 22
13. WKF COACH PROGRAMME 23
13.1 WKF Programme for Coaches, Rabat 2025 23
13.1.1 Schedule 23
13.1.2 Online Registration 24

13.1.3 Fees 24
13.1.4 Payment 24
14. MEDIA 25
14.1 TV Production 25
14.2 YouTube Streaming 25
14.3 Press 25
15. THE VENUE 26
16.1 Lunch services at the Venue 27
17. TICKETS FOR SPECTATORS 27
18. OFFICIAL HOTELS 28
18.1 Headquarter Hotel 28
18.2 Official Hotels 29
18.3 Hotels Rates 32
18.4 Reservation, payment, and cancelation 32
18.5 Transport Services 33
19. VISA 35
20. CITY / COUNTRY INFORMATION 36
20.1 About RABAT 36
20.2 How to get to RABAT 37
20.3 Practical Information 38
20.4 Side Events 39
21. MERCHANDISING 40
22. MISCELLANEOUS 41
23. OMISSIONS 42

1. WELCOME MESSAGE

1.1 Greetings from the Host Federation

Dear Karate Family,

Under the patronage of His Majesty King Mohammed VI, the Royal Moroccan Karate Federation & D.A will host the Karate1 - Premier League Rabat for the eighth time in Morocco's capital from May 30 to June 1, 2025.

We are honored to host this prestigious international event in the Kingdom of Morocco, located in North Africa, under the supervision of the World Karate Federation.

After the finals of this event, we will celebrate the grand winner in each category at a unique gala attended by all participants.

Our Organizing Committee will strive to ensure your excellent stay as it does every year.

I hope you enjoy Moroccan culture and traditions, and I look forward to seeing you soon in Rabat…

Respectfully,

Mohamed MOUKTABIL
President of FRMK & D.A

2. INTRODUCTION

The Karate 1 - Premier League is the most important league event in the world of Karate. It comprises a number of the most prominent Karate competitions and endeavours to bring together the best Karate athletes in the world in open Championships of unprecedented scale and quality.

Initiated in 2011, the 2025 edition is formed by four events being held in the cities of Paris, Hangzhou, Cairo and Rabat thus stating Karate's impact all around the world and its global scale.

At the final Premier League event in 2025, the top-ranked athletes in each category are presented with the "Grand Winners" award. In order to be eligible to receive the "Grand Winners" award, competitors have to participate in at least 3 events.

The "Grand Winners" Gala will be held at the end of this event to proclaim the 2025 Karate 1 – Premier League Grand Winners. This event will be hosted on Sunday, June 1st, 2025, at 9:00 p.m. in the headquarters Hotel, Amphitrite Palace.

Please register before May 29th at the following link:

https://forms.gle/Sw8PtDx37PSRKnfVA

3. INTRODUCTION KARATE 1-PREMIER LEAGUE RABAT 2025

The Karate 1 - Premier League Rabat 2025 will be held from 30 May to 1 June in Rabat, the capital of Morocco.

4. COMPETITION INFORMATION

4.1 Categories

The competition categories are identical to the divisions of the Senior Individual World Championships.

KATA

Individual Female/Male

KUMITE

Female	-50 kg, -55kg, -61 kg, -68 kg, +68kg
Male	-60 kg, -67 kg, -75 kg, -84 kg, +84 kg

4.2 Prizes

For individual categories (Kumite and Kata):

- Gold Medalist: 1.000 €
- Silver Medalist: 500 €
- Third Places: 250 €

5. CONTACT INFORMATION

5.1 Organizers contact details

FÉDÉRATION ROYALE MAROCAINE DE KARATÉ ET DISCIPLINES ASSOCIEES

Siège de la FRMK : 70, rue Patrice Lumumba Hassan Rabat – MAROC

Tel : +212 673 73 75 20

5.2 Local Organising Committee contact details

Event Manager: Mr. Zitouni Metyout

E-mail: maroc.karate1@gmail.com

Press and Marketing: Mr. Chakib Laroussi

E-mail: chakib.laroussi@gmail.com

5.3 WKF Event Supervisor contact

The WKF Event Supervisor for this Premier League event is Mr. Esteban Perez. His contact details are as follows:

Email: esteban@wkf.net

Telephone: +34 679336867

5.4 Safe Sport contact

WKF events must be safe for all athletes and participants and entirely free from any form of non-accidental violence, namely, harassment and abuse. Any such behaviour will not be tolerated.

If you or someone you know has been the victim of abuse or harassment in Karate, get help and report it.

Your first point of contact for any incident at this event is the WKF Event Supervisor, whose contact information you can find detailed above.

Otherwise, any other incident can be reported via the WKF Official Complaint Form and sent to: safekarate@wkf.net

6. WKF APPROVED PROTECTIONS, KARATEGIS & TATAMIS

The Karate 1-Premier League complies with the highest level of presentation. In order to guarantee the correct delivery of the event, and to ensure the suitable quality of the tournament, exclusively the following brands are WKF Approved for use in the 2025 Karate 1-Premier League Season.

"WKF Approved" SPORT PROTECTIONS(*)

*Click on the logos

IMPORTANT: The Sport Protections with "WKF Approved" license during the period 2020 - 2024, will be accepted until June 30th, 2025.

CHECK THE COMPULSORY PROTECTIONS FOR THIS COMPETITION

OFFICIAL KARATEGI KARATE 1 – PREMIER LEAGUE (*)

The use of Kumite and Kata karategis with the brand name embroidered on the shoulders in RED or BLUE is mandatory in Karate 1- Premier League tournaments.

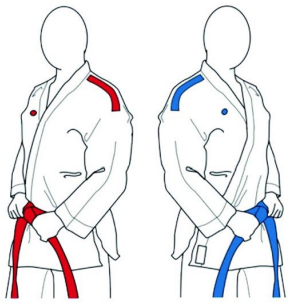

The authorized companies to use these karategis models are:

ADIDAS	ARAWAZA	BESTSPORT	BUDO-NORD
DAEDO	HAYASHI	PUNOK	MOOTO
SMAI	TOKAIDO	WACOKU	WESING
FUJIMAE	KO	KUROBUSHI	SHUREIDO
TUSAH			

*Click on the buttons

IMPORTANT: The Karategis with "WKF Approved" license during the period 2020 - 2024, will be accepted until June 30th, 2025.

“WKF Approved” DISTRIBUTORS ASSISTANCE

Click on the image to visit the distributors by countries.

“WKF Approved” TATAMIS

ishii

PROGAME TATAMI BY TROCELLEN

TaiShan

TATAMIX STORE

WESING 九日山

*Click on the logos

7. EVENTS SCHEDULE

THURSDAY 29/05/2025	ACTIVITY	PLACE
REGISTRATION FOR THE PREMIER LEAGUE EVENT		
10:00 h – 16:00 h	**Timeslots by alphabetic order of Countries will be applied to ensure a smooth onsite registration process. Such timeslot will be established once finished the online registration.** ENTRY: 2 team representatives STATIONS 1) Waivers, Passport & Accreditation Check 2) System Check (Sportdata) 3) Back Number & Lanyard Pick Up 4) Accreditation Pick Up 5) Athlete Weigh-in	HQ Hotel, Amphitrite Palace Hotel
	Weigh In	HQ Hotel
17:00 h	COACHES MEETING	HQ Hotel
19:00 h	DRAW AND DEFINITIVE SCHEDULE (PUBLISHED ONLINE)	HQ Hotel
20:00 h – 21:30 h	REFEREES BRIEFING	HQ Hotel

WKF COACH COURSE		
10:00 – 12:00 h	Onsite Accreditation Session for the Coach Programme STATIONS 1) Waiver, Passport & Accreditation Check 2) Sportdata Check	HQ Hotel, Amphitrite Palace Hotel
13:00 – 14:30 h	ACCREDITED COACH BRIEFING	HQ Hotel, Amphitrite Palace Hotel
14:30 – 15:15 h	KUMITE COACH EXAMINATION	
15:15 – 16:00 h	KATA COACH EXAMINATION	
16:00 h – 17:00 h	COACH EXAMINATIONS RESULTS & ACCREDITATIONS DELIVERY FOR THOSE COACHES WHO OBTAIN CERTIFICATION	

COMPETITION PROGRAMME

PREMIER LEAGUE 2025: ROUND ROBIN SYSTEM

FRIDAY 30/05/2025	
	Kata Individual – Round Robin
9:00	Female
	Kumite Individual – Round Robin
10:30	Male -60 Kg
12:00	Female -50 Kg
13:30	Male -67 Kg
15:00	Female -55 Kg
16:30	Male -75 Kg
	Kata Individual – Quarter Finals & Semi Finals
18:15	Female
	Kumite– Quarter Finals
18:45	Male & Female -60kg/ -50kg/ -67kg/ -55kg/ -75kg
	Kumite–Semi Finals
19:35	Male & Female -60kg/ -50kg/ -67kg/ -55kg/ -75kg
20:30	**End of the Friday's Competition**

SATURDAY 31/05/2025	
	Kata Individual – Round Robin
9:00	Male
	Kumite Individual – Round Robin
10:30	Female -61 Kg
12:00	Male -84 Kg
13:30	Female -68 Kg
15:00	Male +84 Kg
16:30	Female +68 Kg
	Kata Individual – Quarter Finals & Semi Finals
18:15	Male
	Kumite – Quarter Finals
18:45	Female & Male -61kg/ -84kg/ -68kg/ +84kg/ +68kg
	Kumite – Semi Finals
19:35	Female & Male -61kg/ -84kg/ -68kg/ +84kg/ +68kg
20:30	**End of the Saturday's Competition**

PREMIER LEAGUE 2025: MEDALS BOUTS

SUNDAY 01/06/2025		
10:00	**TV Broadcast**	
10:05	Female Kata	**Bronze Medals**
10:27	Female Kata	**Final**
10:39	Male -60 Kg	**Bronze Medals**
11:01	Male -60 Kg	**Final**
11:13	**Medals award**	
11:23	Female -50 Kg	**Bronze Medals**
11:45	Female -50 Kg	**Final**
11:57	Male -67 Kg	**Bronze Medals**
12:19	Male -67 Kg	**Final**
12:31	**Medals award**	
12:41	Female -55 Kg	**Bronze Medals**
13:03	Female -55 Kg	**Final**
13:15	Male -75 Kg.	**Bronze Medals**
13:37	Male -75 Kg.	**Final**
13:49	**Medals award**	
14:00	***Lunch Break***	
15:00	**TV Broadcast**	
15:05	Male Kata	**Bronze Medals**
15:27	Male Kata	**Final**
15:39	Female -61 Kg	**Bronze Medals**
16:01	Female -61 Kg	**Final**
16:13	**Medals award**	
16:23	Male -84 Kg	**Bronze Medals**
16:45	Male -84 Kg	**Final**
16:57	Female -68 Kg.	**Bronze Medals**
17:19	Female -68 Kg.	**Final**
17:31	**Medals award**	
17:41	Male +84 Kg.	**Bronze Medals**
18:03	Male +84 Kg.	**Final**

18:15	Female +68 Kg	**Bronze Medals**
18:37	Female +68 Kg	**Final**
18:49	**Medals award**	
18:59	Closing	

The detailed competition schedule will be fixed after closing the online registration in order to adequate it to the final number of athletes.

Only the categories appointed will be allowed to stay in the stadium during the authorized timetables.

Detailed information will be communicated in due time.

MULTI-PURPOSE STADIUMS PRINCE MOULAY ABDELLAH,

Address: El Massira C.Y.M. Rabat 10000, Morocco

7.1 Competition System

The competition system consists of two different phases:

Round Robin Phase

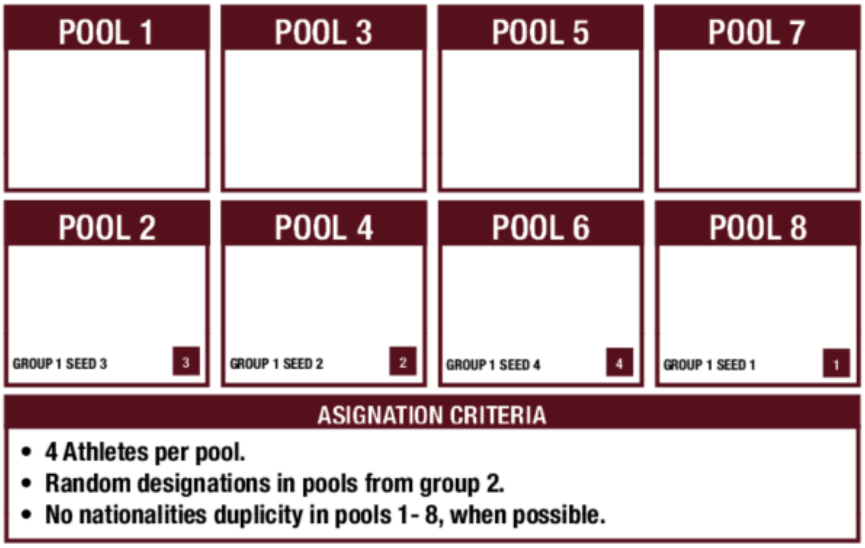

*Pools of 3 athletes will be draw following the same assignation and order criteria that athlete's seed

The number of pools and athletes per pool depends on the number of competitors registered. This information is detailed in the **WKF World Ranking Rules.**

Elimination Phase

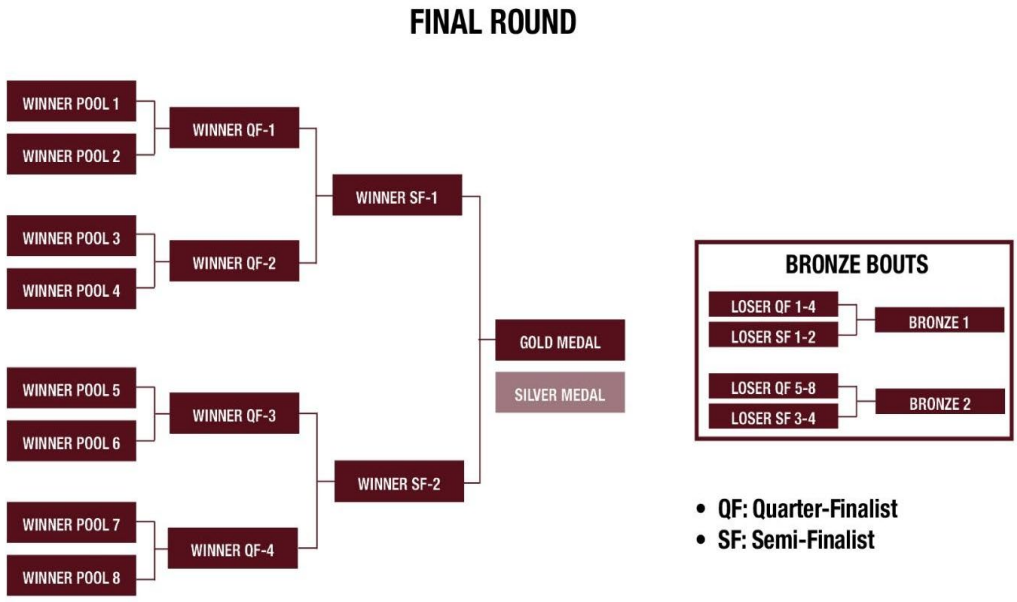

8. EVENT RANKING

Competitors can earn ranking points in every Karate 1 event according to the official WKF Ranking, as can be seen in Section 2 (Points per Place) and Section 4 (Points Calculating System) of the WKF Ranking Rules.

The participation will be limited to the first 100 competitors of the WKF Event Ranking.

The Event Ranking is defined as a static file which reflects on the ranking on the opening day of the online registration for a given event: **30/03/2025**

EVENT RANKING

9. ONLINE REGISTRATION & OFFICIAL ACCREDITATION

The registration starts two (2) months prior to the event, **on 30/03/2025 at 12:00 h GMT +0** and close fifteen (15) days before the tournament, **on 15/05/2025 at 12:00 h GMT +0**

All registration in a Premier League event must be processed ONLINE.

No registration will be accepted after the official online registration deadline, and all requests will be declined.

Onsite registrations will NOT be accepted.

Registrations subjected to the payment of a registration fee will not be validated until the payment is completed through the online payment platform.

Onsite payments will NOT be accepted.

Individuals and National Federations are responsible for the quality of the entered registration data.

The online registration will be openly disclosed for everyone from the beginning, allowing consultation by WKF NFs of the events 'participants registered in real time.

Any issue regarding online registration has to be notified to the software provider and to the WKF, at the latest five days before the first day of competition, in order to allow taking them into consideration without altering the smooth running of the process.

Technical Support for Online Registration

In case of any questions concerning the online registration please directly contact the Sportdata software team via the email address; karate1@sportdata.org

9.1 Athletes Registration

Athletes' registration is divided in the following three phases (all phases will open and close at the 12:00 h GMT +0 of the listed day);

PHASE 1
From 30/03/2025 to 06/04/2025 *(first week for registration)*
Registration **only by NFs for athletes classified between the positions 1 and 32 (included)** in the Event Ranking No limit of athletes per NF
From 07/04/2025 to 14/04/2025 *(second week for registration)*
Open registration **for athletes classified between the positions 1 and 32 (included)** in the Event Ranking No limit of athletes per NF
PHASE 2
From 15/04/2025 to 22/04/2025 *(next two weeks of registration)*
If vacancies, open registration **for athletes ranked between positions 33 and 64 (included)** in the Event Ranking No limit of athletes per NF.
PHASE 3
From 23/04/2025 to 15/05/2025 *(last two weeks of registration)*
If vacancies, open inscription **for competitors ranked between positions 65 and 100 (included)** in the Event Ranking No limit of athletes per NF.

All **competitor** registrations must be made **ONLINE**

ATHLETES REGISTRATION

9.1.1 Entry Fee

The entry fee is € 150 per each individual entry.

9.1.2 Payment

All payments must be processed through the ONLINE PAYMENT PLATFORM. Onsite payments will NOT be accepted.

9.1.3 Non-Reported Absences

1. Any cancellation of an online registration must be **for a justified and duly accredited cause** and must be communicated in writing to the WKF (wkf@wkf.net) at least **48 hours before the first day of the competition**. **Title**: PL Absence + (event) + (WKF ID)
2. In case of an unjustified absence, the athlete will not be able to register in the following **TWO (2)** Karate 1 - Premier League events.
3. If the unjustified absence occurs at the last Karate 1 - Premier League event of the year, the athlete in question will not be eligible for the Grand Winner title either.

9.1.4 Replacement List

1. You may sign up for the **Replacement List** when a category is full (32) by selecting your desire category during the normal registration process, after which payment will not be request and your entry will be listed as Replacement List – ´Category´.
2. The Replacement list is **only** to as a means of contacting the athlete if and entry declares their absence prior to the event. It does in **NO WAY** imply or suggest that you have been registered for the event, or that you have been promised a place in the event.

Contacting a Replacement

1. If an absence is confirmed via WKF, then, the first registered athlete will be contacted immediately **by email** with instructions to complete their payment within a strict 24 hours.
2. Failure to complete the registration **within the 24 hours** will lead to the complete removal of the entry and the next person on the replacement list will be contacted.
3. After the registration closes, you can still be put your name onto the replacement list manually by writing the WKF (wkf@wkf.net) up to 7 days before the competition. **Title**: PL Replacement List + (event) + (WKF ID)

9.2 Referees Registration

Only Referees with a WKF Kata Judge-A and/or Kumite Referee-A license are entitled to officiate at Premier League events.

REFEREE REGISTRATION

After accessing the registration page, you will need to choose your registration group;

- Referees with a WKF Kata Judge-A and/or Kumite Referee-A license: **Limited to 75.**
- Referee Commission members
- Referees ranked within the top 30 of the WKF Referee Ranking

  The Referee Ranking applicable for the Rabat 2025 PL will be the one of the opening day of the online registration, 30/03/2025.

REFEREE RANKING

TOP 25

All **referee** registrations must be made **ONLINE**

9.3 Coaches Registration

All coach must be in possession to the WKF Kumite o Kata Coach Certification (Coach level 2) to officiate at Premier League events.

COACH REGISTRATION

All **coach** registrations must be made **ONLINE**

Onsite registrations will **not** be accepted.

9.4 Official Onsite Accreditation

The official onsite accreditation will take place on Thursday, 29/05/2025, from 10.00 a.m. to 16.00 p.m. at the HQ Hotel: Amphitrite Palace Hotel.

If changes are required during the official registration session due to incorrect or missing registration data, a fee of € 50 is charged for each change.

The athlete's accreditation must contain an updated photograph that allows the athlete to be identifiable throughout the event.

Accreditation cards will be issued at registration, displaying the participants' main data, photograph and information about registered categories. The accreditation card must be carried at all times during the event.

Only members of national federations recognized by WKF are admitted to participate, as per the Karate 1 - Premier League Organising Rules

All participants must submit an official passport for the WKF identification and validation at the accreditation session.

The accreditation of all the competitors must be done by the athlete or the athlete's coach, in person bringing the athlete passport at the accreditation session.

Any competitor who may not have collected their accreditation during official registration, either personally or through their delegate, **will not be included in the Draw.**

The weighing will be carried out immediately after receiving the accreditation, those athletes who will not attend the weighing **will not be included in the Draw.**

10. MANDATORY DOCUMENTS

MANDATORY DOCUMENTS TO BE SUBMITTED AT THE OFFICIAL ACCREDITATION

At the onsite registration, all participants (Coach, Athletes, Referees, Officials) must submit a printed and signed Waiver of Liability form.

There are 3 types, one is for the Club/Team Representative, while the other 2 are for all other participants (Over 18 years old and under 18 years old) . Find the links below.

Waiver of Liability Forms:

i. NF/Team Representative Waiver (link)

ii. Individual +18 Form (link)

iii. Individual - 18 Form (Parental Consent) (link)

• The NF/Team Representative takes full responsibility for the validity of all signatures and information provided.

11. ANTI-DOPING EDUCATION

As a participant in karate, it is your responsibility to follow the WKF Anti-Doping Rules.

Click the here to take an Anti-Doping Education & Learning Course and learn more about your responsibilities. Also, you can visit our website.

Course Recommendations

International-level Athletes Education

High-Performance Coach Education

Medical Professionals Education

Parents of Elite Athletes Education

12. BACK NUMBERS

The use of back numbers is compulsory for all categories and modalities in Karate 1 – Premier League events.

The Back number for the Karate 1 – Premier League 2025 edition is the following:

WKF will give new back numbers to those athletes who didn't compete in previous Karate 1 – Premier League events in 2024 or 2025.

In case of loss or breakage, please contact us 15 days before the competition:

Iván Delfino

WKF Marketing Manager

Email: idelfino@wkf.net

All competitors are required to properly saw the back number on the back of their karategi's jacket.

If the back number is not properly sewn, it can be a reason for disqualification.

13. WKF COACH PROGRAMME

According to the WKF Coach Educational Programme, **the minimum certification required to take part in Karate 1 – Premier League events is the "Kumite or Kata certification" (level 2)**. To obtain such certification, coaches must pass the corresponding **Kumite or Kata examination.**

The Kumite or Kata coach licence can be obtained

- through the WKF E-learning platform for Coaches; https://www.elearning-wkf.net/
- or by attending one of the Programmes for Coaches that the WKF held in official events.

A WKF Programme for Coaches will be held in all Karate 1 - Premier League events in 2025**.**

Only coaches in possession of the "WKF Accredited Coach" level have access to the "WKF Kumite or Kata certification".

13.1 WKF Programme for Coaches, Rabat 2025

Please find below the Coach schedule and the details for the registration process:

13.1.1 Schedule

Accredited Coach Briefing				
Thursday	29/05/2025	from 13:00 h	to 14:30 h	HQ Hotel, Amphitrite Palace Hotel
Certified Kumite Coach Examination				
Thursday	29/05/2025	from 14:30 h	to 15:15 h	HQ Hotel, Amphitrite Palace Hotel
Certified Kata Coach Examination				
Thursday	29/05/2025	from 15:15 h	to 16:00 h	HQ Hotel, Amphitrite Palace Hotel
Exams Results				
Thursday	29/05/2025	from 16:00 h	to 17:00 h	HQ Hotel, Amphitrite Palace Hotel

*** Please note that it is possible to take part in both the "Accredited Coach Briefing" and the "Certified Kata and/or Kumite Coach Exams".***

13.1.2 Online Registration

Those coaches who wish to attend the “WKF Coach Programme” in Rabat must be registered online with a deadline **15/05/2025**

COACH PROGRAMME REGISTRATION

Should you have any difficulties when registering, please contact karate1@sportdata.org for technical support.

13.1.3 Fees

We would like to remind you that the fees for the Program for WKF Coaches are as follows:

Briefing for “Accredited Coach” level (new application or license renewal)
300 EUR

Examination for “Certified Kumite Coach” (new application or license renewal)
350 EUR

Examination for “Certified Kata Coach” (new application or license renewal)
350 EUR

13.1.4 Payment

All payments must be made through Sportdata platform.

No other methods of payment will be accepted.

Registrations and payments onsite will not be accepted.

14. MEDIA

14.1 TV Production

All the events of the 2025 Karate 1 - Premier League will be produced for international distribution on TV. The Sunday competition will be available to a worldwide audience through high-quality TV production provided to TV networks around the world following the agreements of the WKF.

Due to these agreements, VIDEO RECORDING WILL NOT BE ALLOWED UNDER ANY CIRCUNSTANCE.

14.2 YouTube Streaming

The eliminations of the 2025 Karate 1 – Premier League will be available by streaming on WKF YouTube Channel.

Additionally, the medal bouts will be available to stream on the WKF YouTube Channel. However, they will be limited to countries without TV rights.

In the countries where TV networks have acquired the rights to distribute the events, the medal bouts will be available only on the listed TV channels.

14.3 Press

Press accreditation can only be given to professional journalists working for a media and having proof of their credentials.

Media professionals can request press accreditations through the online registration form which can be found here:

PRESS REGISTRATION

Should you need more information about press or media related issues, please contact the World Karate Federation's office: press@wkf.net

15. THE VENUE

MULTI-PURPOSE STADIUMS PRINCE MOULAY ABDELLAH,

Address: El Massira C.Y.M. Rabat 10000, Morocco, Phone: +212 537 28 26 58

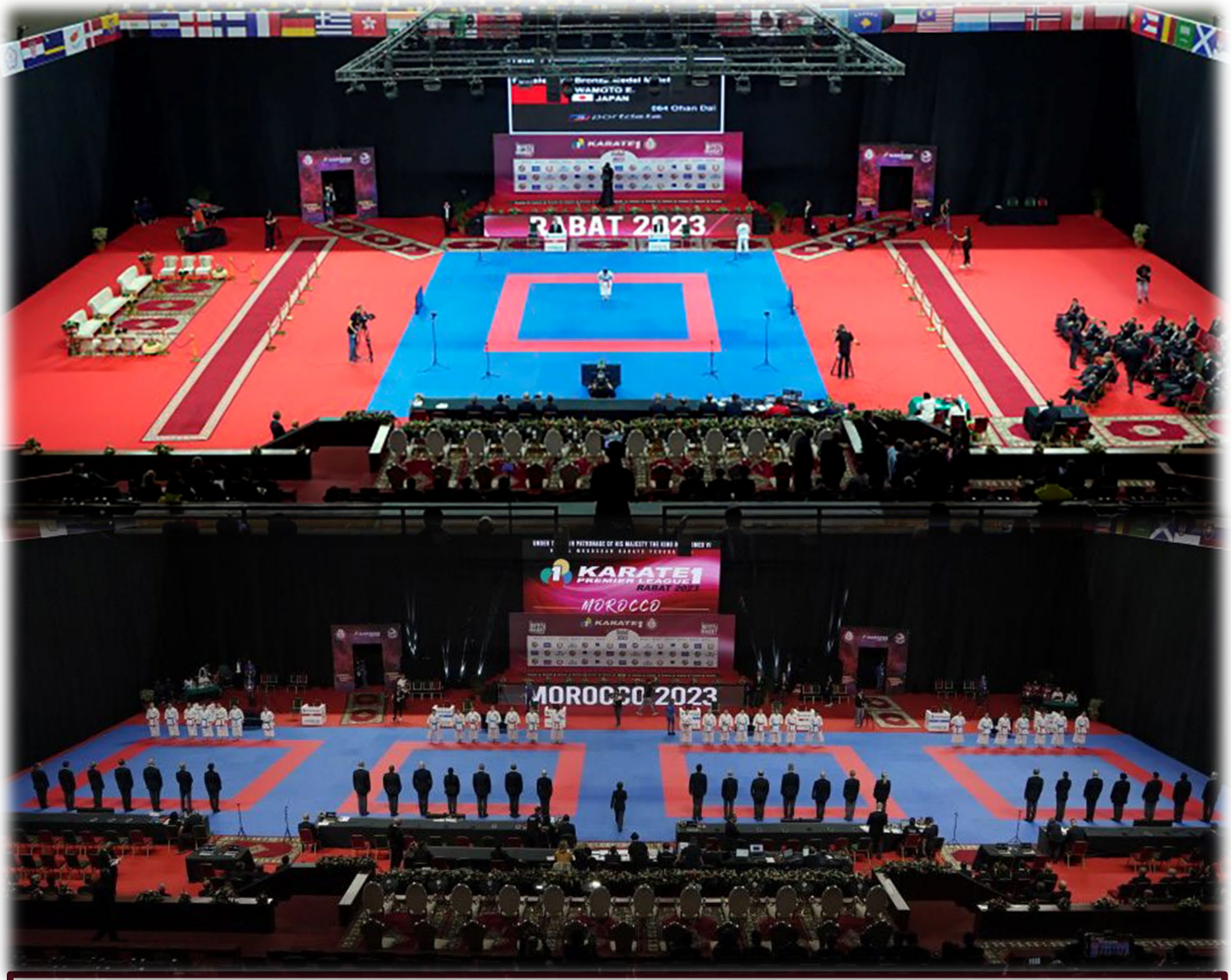

OFFICIAL TATAMI FOR THIS TOURNAMENT

PROGAME
TATAMI BY TROCELLEN

16.1 Lunch services at the Venue

To book your lunch at the venue, please contact: reservations.karate1.casa@gmail.com

The price is 35 Euro/person/day, **Open Buffet.**

The Lunch Buffet during the last event

17. TICKETS FOR SPECTATORS

To book your ticket for the Karate1 Premier League Rabat 2025, please contact: reservation.karate1rabat@gmail.com

The prices are the following:

Public Ticket:

Entries	Public Ticket per person (8 Years & above)	VIP Ticket per person (08 Years & above)
Daily entry	7 Euro	20 Euro
Three days pass	15 Euro	40 Euro

For groups (more than 10 people)

Entries	Public Ticket per person (8 Years & above)	VIP Ticket per person (08 Years & above)
Daily entry	5 Euro	15 Euro
Three days pass	10 Euro	30 Euro

Note: The entry is free of charge for children under 08 years old.

18. OFFICIAL HOTELS

18.1 Headquarter Hotel

AMPHITRITE PALACE HOTEL ★★★★★

L' Amphitrite Palace Beach Resort & Spa is located in Skhirat Beach, just a 20-minute drive from Rabat and a 1-hour drive from Casablanca. The property overlooks the Atlantic Ocean. The resort offers a private beach, world-class rooms, and spacious suites with luxurious furniture and elegant design. The spa offers beauty and body treatments, a hydro pool, an outdoor swimming pool, an outdoor hot tub, a kids club, a fitness center, and 13 private treatment rooms. L'Amphitrite Palace Resort & Spa is a luxury hotel that offers comfort and relaxation. It is just a 20-minute drive from the famous Royal Golf Dar Essalam.

18.2 Official Hotels

BORJ RABAT HOTEL ★★★★★

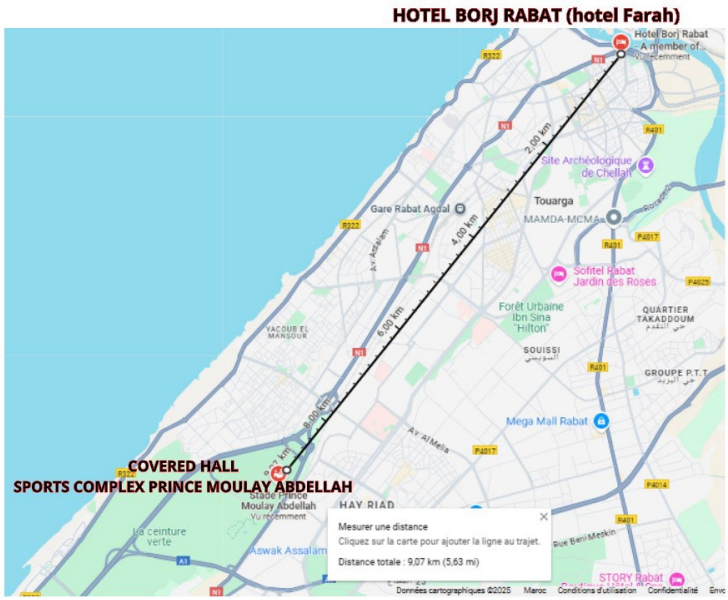

Hotel Borj Rabat - A member of Barceló Hotel Group's guest rooms are equipped with air conditioning, satellite TV, and Wi-Fi internet access and have a view overlooking the city, the Marina, or Bouregrag River. The hotel's three restaurants serve a variety of International and Italian cuisine, as well as Moroccan specialties. Guests can also enjoy a range of tea, coffee, and cocktails in the hotel bars. Hotel Borj Rabat - A member of Barceló Hotel Group, is only 10 km from the Rabat International Airport; the train station is only 3 km away.

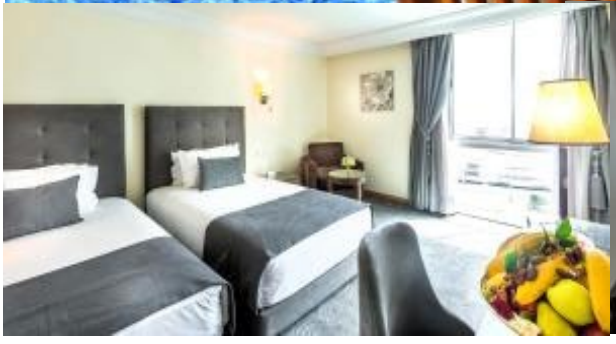

RIHAB HOTEL ★★★★

Situated in the Hassan district in Rabat, an 8-minute walk from Mawazine's Chellah Stage, Rihab Hotel features air-conditioned rooms with free WiFi throughout the property. Guests can enjoy the on-site bar. Free private parking is available on-site. All rooms include a flat-screen TV with satellite channels. Certain rooms have a seating area where you can relax. Rooms include a private bathroom equipped with a bath. For your comfort, you will find complimentary toiletries and a hair dryer. You will find a 24-hour front desk at the property. The hotel also offers car hire. Rabat Medina is 7-minute walk from Rihab Hotel, while the Moroccan Parliament is 900 meters away. Rabat-Sale Airport is 7 km from the property.

IMPERIAL HOTEL ★★★

Imperial Boutique Hotel Rabat is set in Rabat, 700 meters from Hassan Tower. Guests can enjoy the on-site restaurant. The property has a 24-hour front desk. Each room has a flat-screen TV and a private bathroom with a shower. The hotel also offers car hire. Bouregreg Marina is 800 meters from Imperial Boutique Hotel Rabat, while Kasbah of the Udayas is 1.4 km from the property. Rabat-Sale Airport is 8 km away.

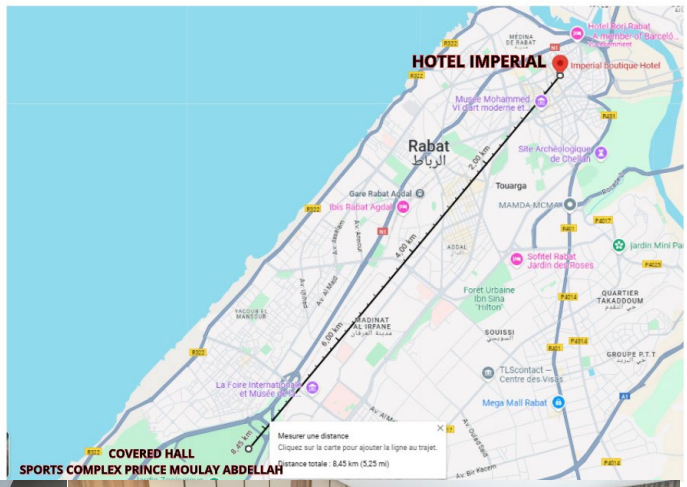

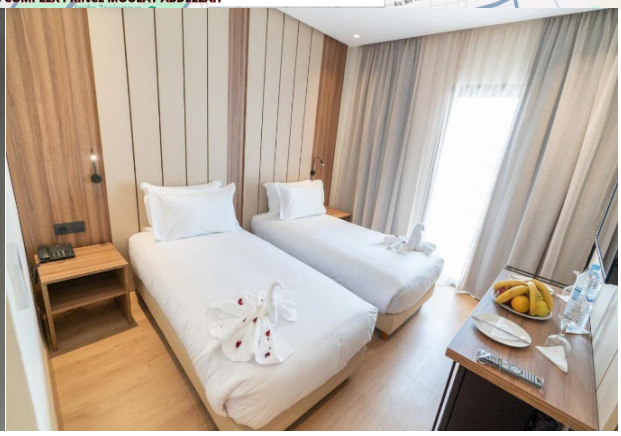

IBIS HOTEL ★★★

Ibis Rabat Agdal features a garden, terrace, restaurant, and bar in Rabat. The 3-star hotel has air-conditioned rooms with private bathrooms and free WiFi. It also provides a business center, luggage storage space, and currency exchange for guests.

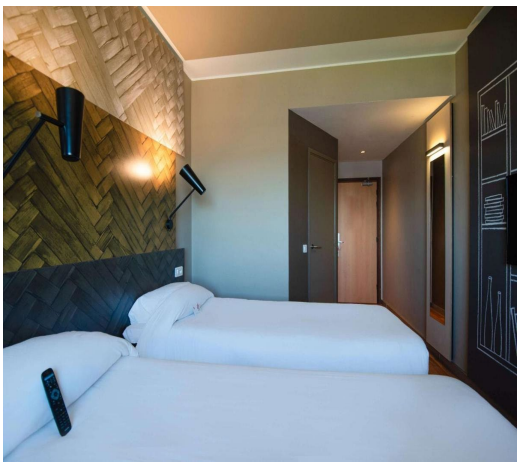

18.3 Hotels Rates

Summary: The budgets below are based on prices per person/night in Euro:

HOTEL NAME	Starts	Single	Double	Lunch	Dinner
AMPHITRITE PALACE	★★★★★	140 €	85 €	45 €	45 €
BORJ RABAT	★★★★★	140 €	80 €	35 €	35 €
RIHAB	★★★★	110 €	65 €	25 €	25 €
IBIS	★★★	100 €	60 €	35 €	35 €
IMPERIAL	★★★	90 €	55 €	30 €	30 €

***The number of available rooms is limited, and a first-come, first-served policy will be implemented; the Prices include:

- All quotations above are net prices per person, including breakfast, in euros.
- All quotations above include all the charges and taxes.
- Rates are inclusive of Wi-Fi access.

18.4 Reservation, payment, and cancellation

Please note that the accommodations for each room type are as follows:

Single Room	Capacity for one person
Double Room	Capacity for two persons

Cancellation Policy:

- At least 30 days before arrival: free of charge.
- 20 days before arrival: 50% of the total booking price.
- 15 days before arrival: 100% of the total booking price.

Booking Procedures:

1. Fill in the Accommodation and Transfer Application Form and email it to reservation.karate1rabat@gmail.com
2. A performance invoice will be emailed to the applicant After receiving the application and verifying your booking reservation.
3. Upon receiving the performance invoice, the applicant shall pay 50% of the total amount within 7 days from the invoice date; failure in this procedure will cause the booking to be considered null and void.
4. The remaining balance (50% of the payment) shall be paid in full before April 21st, 2025.
5. For any booking applications received after April 21st, 2025, upon receiving the performance invoice, the applicant shall pay the full amount within 2 days from the invoice date; failure in this procedure will cause the booking to be considered null and void.

18.5 Transport Services

The above Rate includes Shuttle Bus Services between the Official Hotels and the Championships venue and vice-versa for only three days of competition.

Airport Transfers Rate: Prices in Euro 2 ways transfer:

Casablanca Airport / Official Hotel / Casablanca Airport	The Rate per person 90 Euro
Rabat Airport / Official Hotel / Rabat Airport	The rate per person 70 Euro

Inquiries and Correspondence for all the transfers and hotel bookings:

reservation.karate1rabat@gmail.com

Accommodation & Transfer Application Form:

NAME OF FEDERATION/TEAM:	COUNTRY:
ADDRESS:	
PHONE:	EMAIL1:
FAX:	EMAIL2:
NAME OF CONTACT PERSON:	
POSITION IN NATIONAL FEDERATION/TEAM:	

Travel Details:

ARRIVAL	DEPARTURE
DATE:	DATE:
ESTIMATED TIME OF ARRIVAL:	ESTIMATED TIME OF DEPARTURE:
FLIGHT NO.:	FLIGHT NO.:
CONTACT NUMBER:	CONTACT NUMBER:

Hotel Booking Form:

HOTEL NAME	CHECK-IN	CHECK-OUT	Transfer	Single	Double	Lunch	Dinner
AMPHITRITE PALACE							
BORJ RABAT							
RIHAB							
IMPERIAL							
IBIS RABAT							

19. VISA

For details and requirements regarding the Visa application, contact your nearest Moroccan Embassy or representative.

Note: If you require an invitation letter, please send the list of your delegation, including their full names, passport numbers, and expiration dates, plus your hotel reservation, to reservation.karate1rabat@gmail.com

Before April 12, 2025

20. CITY / COUNTRY INFORMATION

20.1 About RABAT

Rabat, Morocco's political and administrative capital, may be short on top-drawer tourist attractions, but it compensates with plenty of charm. The city's palm-lined boulevards are clean, well-kept, and relatively traffic-free—a blessing for those who have spent time in Casablanca. There's a clean, central beach, an intact and evocative Kasbah, and an attractive walled medina that is far less touristy than other large cities. Overall, the city is a good choice for a short or long stay.

20.2 How to get to RABAT

Airports:

1. Mohammed VI Airport in Casablanca.
2. Rabat/Sale Airport in Sale.

Getting Around in a new city can be confusing. Here are the best methods of transportation in Rabat:

The train is more spacious than taking the bus. Trains run every thirty minutes. There are two stations. The central station is called Rabat City, and the other is Rabat Agdal. The overhead racks in their tracks are too small to be followed and leaving them in the aisles can cause issues with the food cart. You can avoid this problem and be more comfortable by traveling first class or using our TGV service, Al-Boraq.

There are two types of taxis in Morocco. Petit taxis are small cars that are not allowed to go outside the town limits. They have a unique sign on the roof that usually looks like a small box and is blue. The other type is a Grand taxi. These are larger cars that can go anywhere you need to go. You can negotiate a price for the trip before you leave, or you can use the meter.

The Rabat-Sale tramway is a tram system in the Moroccan agglomeration of Rabat and Sale cities, and it opened on 23 May 2011. Depending on where you are staying, you can find the best way to get around the city.

20.3 Practical Information

Morocco has a population of over 36 million. Its capital is Rabat, and the largest city is Casablanca. Other major cities include Marrakesh, Tangier, Sale, Fes, and Meknes. Moroccan culture blends Arab, indigenous Berber, Sub-Saharan African, and European influences.

Morocco's official languages are Arabic and Berber. The Moroccan dialect, French, is also widely spoken. Morocco is a member of the Arab League, the Union for the Mediterranean, and the African Union. It has the fifth-largest economy in Africa.

Tourism in Morocco is well-developed, with a strong industry focused on the country's coast, culture, and history. Morocco is one of the most politically stable countries in North Africa, which has allowed tourism to develop. The Moroccan government created a Ministry of Tourism in 1985. Tourism is considered one of the leading foreign exchange sources in Morocco.

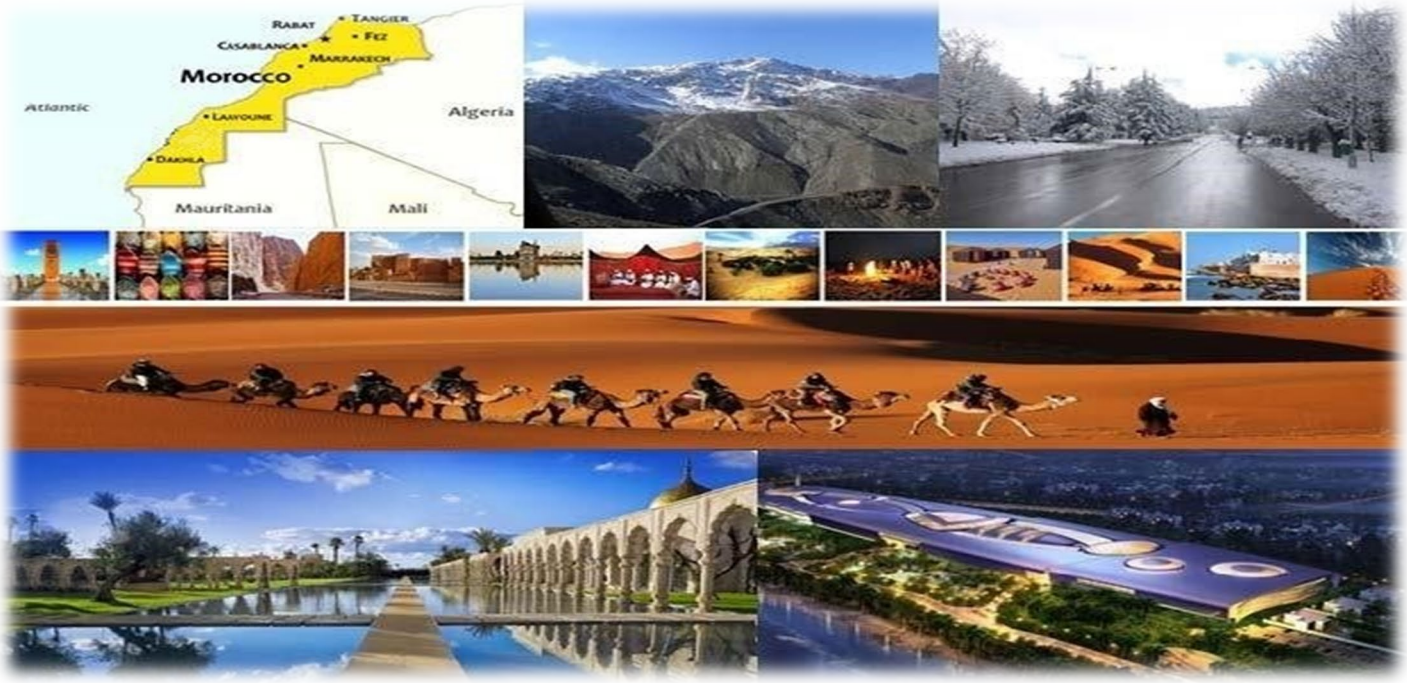

The official currency is the Moroccan Dirham. 1 Euro = 10.50 (rate 14/03/ 2025)

- Country calling code: +212 Trunk prefix: 0
- International call prefix: 00NSN length: 9
- When you arrive at the airport, you will find the telecommunications agents who offer you a free mobile SIM card.
- Rabat Weather "between" 30st of May – 01st June 2025 is 17°/27°

Emergency contacts:

- Fire brigade, ambulance: 15
- Police: 19
- Gendarmerie Royale: 177

20.4 Side Events.

For the second time at the Karate 1 Premier League, a Special Grand Winners Ceremony and Gala Dinner featuring DJ music will be hosted on Sunday, June 1st, 2025, at 9:00 p.m. in the headquarters Hotel, Amphitrite Palace.

All delegations and officials are invited to attend this ceremony, which is free of charge and includes a Gala Dinner. However, booking through the links below is needed or scan the code to **receive your invitation by email**.

To attend the Grand Winner Ceremony and Gala Dinner with DJ music, please register before the deadline on May 29, 2025, using this link:

https://forms.gle/Sw8PtDx37PSRKnfVA

We look forward to welcoming you to Rabat.

21. MERCHANDISING

During the three days of the competition, the WKF Homologated Brands and an exhibition of Moroccan traditional industry shops will be available at the venue's entrance.

22. MISCELLANEOUS

Restaurants and cafeterias sell tea, coffee, cakes, sandwiches, and more at the venue.

23. OMISSIONS

As regards that the specific items are not expressly foreseen in the present bulletin reference is to be made to the general rules and guidelines contained in WKF Regulations.

2025
PARIS
HANGZHOU
CAIRO
RABAT
KARATE1
PREMIER LEAGUE