WORLD KARATE FEDERATION

4th-7th

December

Karate 1 – Youth League

Venice – Jesolo 2025

CONTENTS

1. **WELCOME MESSAGE** 3
   - **1.1** Greeting from the Head of the host NF 3
   - **1.2** Greetings from the Italian Karate Federation President and member WKF - EKF Executive Committee 4
   - **1.3** Greetings from FIJLKAM, the Italian Wrestling Judo Karate Martial Arts Federation, President Veneto Region and Founder ok Multisport Veneto 5
2. **INTRODUCTION** 6
3. **INTRODUCTION KARATE 1- YOUTH LEAGUE VENICE** 7
   - **3.1** LAYOUT REGISTRATION AREA – SHOP AREA – FOOD AREA 8
   - **3.2** LAYOUT COMPETITION AREA – WARM-UP AREA – WEIGHT AREA 8
4. **COMPETITION INFORMATION** 9
   - **4.1 Categories** 9
     - 4.1.1 Age 9
   - **4.2 Prizes** 10
5. **CONTACT INFORMATION** 11
   - **5.1** Organizers contact details 11
   - **5.2** Local Organising Committee contact details 11
   - **5.3** Official Agency - Accommodations for Official Hotels & Transfers 11
   - **5.4** Local Organizing Committee (LOC) 12
   - **5.5 WKF Event Supervisor contact** 13
   - **5.6 Safe Sport contact** 13
6. **WKF APPROVED PROTECTIONS, KARATEGIS & TATAMIS** 14
7. **EVENT SCHEDULE** 17
8. **RANKING** 19
9. **ONLINE REGISTRATION & OFFICIAL ACCREDITATION** 19
   - **9.1 Athlete Registration** 20
     - 9.1.1 Entry Fee 20
     - 9.1.2 Payment 20
   - **9.2 Referees Registration** 21
   - **9.3 Coaches Registration** 22
   - **9.4 Official Onsite Accreditation** 22
10. **MANDATORY DOCUMENTS** 23

11. ANTI DOPING EDUCATION 24
12. WKF COACH COURSE PROGRAMME 24
12.1 WKF Coach Programme / Accredited Coach Certification VENICE 2025 24
12.1.1 Schedule 24
12.1.2 Online Registration 24
12.1.3 Fees 25
12.1.4 Payment 25
13. MEDIA 25
13.1 Press 25
14. COMPETITION VENUE 26
19. TICKET FOR SPECTATORS 27
19.1 Access to Palazzo del Turismo and Kursaal 27
19.2 Public 27
20. HQ HOTEL 28
21. Official hotels 29
21.1 Hotel Prices 31
21.1 Official Booking and Travel Agency by LOC MultisportVeneto 31
22. TRANSPORT SERVICE 32
22.1 Official Transfer 33
22.2 Meals at the Venue 33
23. VISA REQUIREMENTS 33
24. CITY / COUNTRY INFORMATION 35
24.1 About VENICE 35
24.2 Practical Information 36
25. OMISSIONS 36

1. WELCOME MESSAGE

1.1 Greeting from the Head of the host NF

I extend my greetings, together with those of the Federation I am honored to represent, to all the protagonists of this event.

The welcoming city of Jesolo is preparing to host another successful edition of the Karate 1 – Youth League Venice, which I am confident will once again confirm the high standards of quality that distinguish us.

The 2025 edition of this event represents an occasion of great prestige, which has become an unmissable point of reference for Karate enthusiasts. The constant growth in technical and organizational standards, the large number of athletes and nations expected, as well as the strong presence of spectators, are the clearest testimony to the value of this sporting celebration.

A special word of thanks goes to all the young male and female athletes who will bring this competition to life and who represent the future of our sport. I wish everyone to face this competition with commitment and fairness, turning every challenge into an opportunity for growth, both athletically and personally.

My gratitude goes to the Organizing Committee of Società Multisport Veneto, to the FIJLKAM Regional Committee and its President, Vladi Vardiero, and to all the volunteers involved in making this sporting event possible. I thank you all for the perseverance and passion you dedicate to this complex endeavor. I am certain that this edition, too, will live up to expectations.

I also extend my greetings and thanks to the athletes and their coaches, the referees, the managers of the sports clubs, the international delegations, the spectators, and the local institutions. A particular acknowledgment goes to the Municipal Administration of Jesolo for its invaluable cooperation and the sensitivity it has shown towards Karate: the fruitful collaboration nurtured over time reflects a precious synergy that enriches both the local community and Sport itself.

I conclude by wishing great success to all the competitors, and I hope that this participation will be the first step towards ever more ambitious achievements.

Giovanni Morsiani

1.2 Greetings from the Italian Karate Federation President and member WKF - EKF Executive Committee

It is with great enthusiasm and deep pride that I extend my warmest greetings to all participants of the WKF Karate 1 – Youth League Jesolo 2025—an event that, year after year, continues to stand out as one of the most anticipated and prestigious fixtures on the international youth Karate calendar.

Once again, the welcoming city of Jesolo, deeply rooted in the values of sport, opens its doors to thousands of young athletes from all over the world. Their energy, passion, and determination are the driving force behind this competition and a clear reflection of a global movement that continues to grow and evolve.

The Youth League is more than just a tournament. It is a valuable opportunity for learning, growth, and personal development for the next generation of Karateka. Every kata, every bout on the tatami is a step forward on both their athletic and personal journey. These young athletes proudly embody the principles of our discipline: respect, determination, self-control, and a spirit of sacrifice.

The success of an event of this scale would not be possible without the synergy of many dedicated entities. I would like to sincerely thank the World Karate Federation and President Antonio Espinós for the trust placed in Italy, as well as FIJLKAM for its institutional support, the FIJLKAM Veneto Regional Committee led by President Vladi Vardiero, and the Multisport Veneto Association, the true operational heart of this event.

A heartfelt thank you also goes to the City of Jesolo and the Region of Veneto, for their ongoing commitment to investing in sport and youth with foresight and passion, creating the perfect conditions to host international-level events.

To all athletes, I wish you to experience this event with enthusiasm, courage, and respect. May this Youth League be not only a competition but also a memorable moment of growth and sharing.

To all of you: welcome to Jesolo, welcome to the great family of Karate.

Davide Benetello

WKF and EKF Executive Board

FIJLKAM KARATE President

1.3 Greetings from FIJLKAM, the Italian Wrestling Judo Karate Martial Arts Federation, President Veneto Region and Founder of Multisport Veneto

As President of the Organizing Committee, I will strive to do my best at taking on this 7th edition of the Youth League in Italy!

The previous edition in 2024, which took place in Jesolo (Venice), was one of the tournaments of the Youth League WKF competition, it focused on youth categories whose athletes will be the future Youth Olympic competitors.

4,000 athletes from all over the world gave us their trust and participated in our competitions!

The continuous growth in participants in events organized by the Organizing Committee, which I'm honoured to be in charge, confirms that working with professionalism and accuracy is always rewarded. Also, thanks to these achievements, our trust is retained by the FIJLKAM (our national federation) and the WKF, World Karate Federation.

It is for this reason that we will keep working harder to improve our services.

The Karate1 WKF Youth League will be hosted in Jesolo (Venice) at the new big and modern sport hall, which is a welcoming and spacious indoor sports arena. A great deal of important international sport events is taking place here every year.

I dutifully must thank the WKF President, Antonio Espinos, who gave us the opportunity to show to the world our abilities in organizing such important events.

Furthermore, a special thanks goes to the Italian Karate Federation and its members, the Fijlkam President, Giovanni Morsiani and the WKF/EKF Executive Member and Fijlkam Karate President Davide Benetello whose contributions made possible to present this project to the World Federation.

In conclusion, I would love to wish you a wonderful experience in Jesolo!

I am sure this event will be great, full of sport whose fundamental principles and values, such us Respect and Tradition, will be standing.

This is the Karate Sport and Karate Do we want!

Vladi VARDIERO

President of the FIJLKAM Veneto

President of the LOC

2. INTRODUCTION

The Karate 1 – Youth League is a competition conceived to highlight the impact of Karate in young ages.

Established under the umbrella of Karate 1 and designed to complete Karate 1-Premier League and Karate 1 - Series A, the Karate 1 - Youth League aims to become a platform for the development of youngsters in their quest to progress in the sport.

The competition was devised to respond to the increasing interest of young competitors to have more options to compete at the highest level and it puts the focus on karatekas aged 12 to 17.

The number of competitors for **Kumite** modality is distributed as follows:

- **U21:** limited to a maximum of 64 athletes per category
- **Junior:** limited to a maximum of 80 athletes per category
- **Cadet:** limited to a maximum of 80 athletes per category
- **U14:** limited to a maximum of 64 athletes per category

For **Kata** modality the number of competitors is distributed as follow:

- **U21:** limited to a maximum of 80 athletes per category
- **Junior:** limited to a maximum of 96 athletes per category
- **Cadet:** limited to a maximum of 96 athletes per category
- **U14:** limited to a maximum of 64 athletes per category

All members of WKF are permitted to participate.

The WKF Competition Rules in force will be applied.

3. INTRODUCTION KARATE 1- YOUTH LEAGUE VENICE

The Karate 1 – Youth League VENICE-JESOLO 2025 will be held next 04th, 05th, 06th and 07th December 2025, Piazza Brescia 11, 30016 Lido di Jesolo VE - ITALY

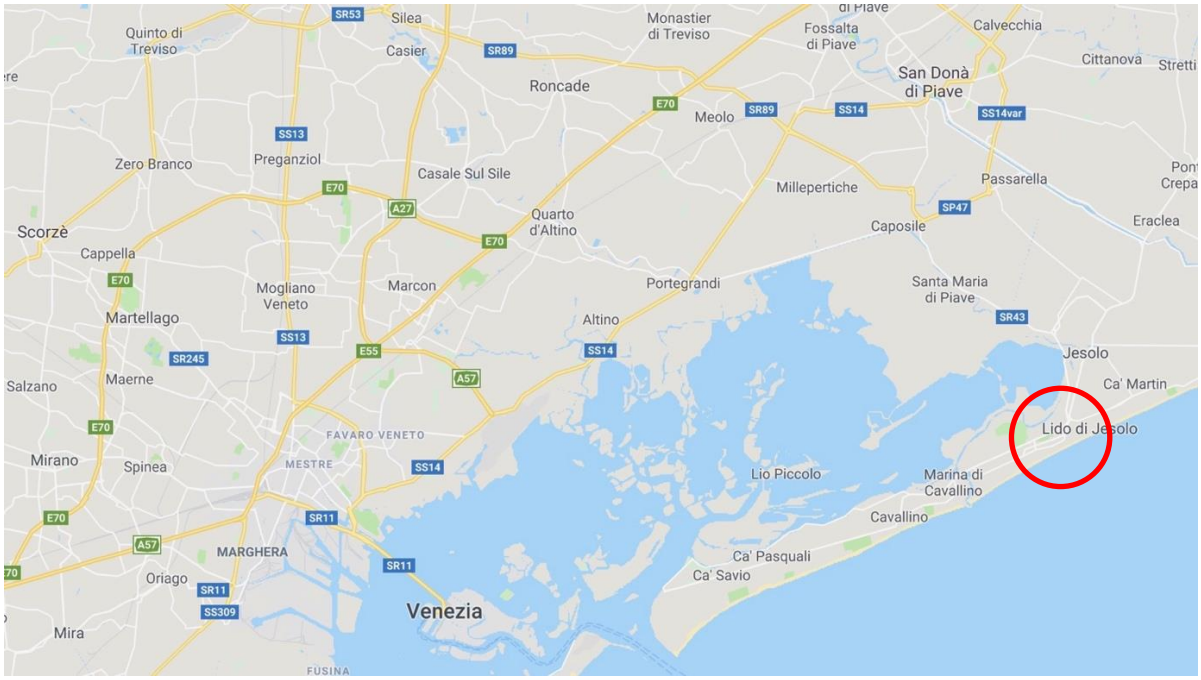

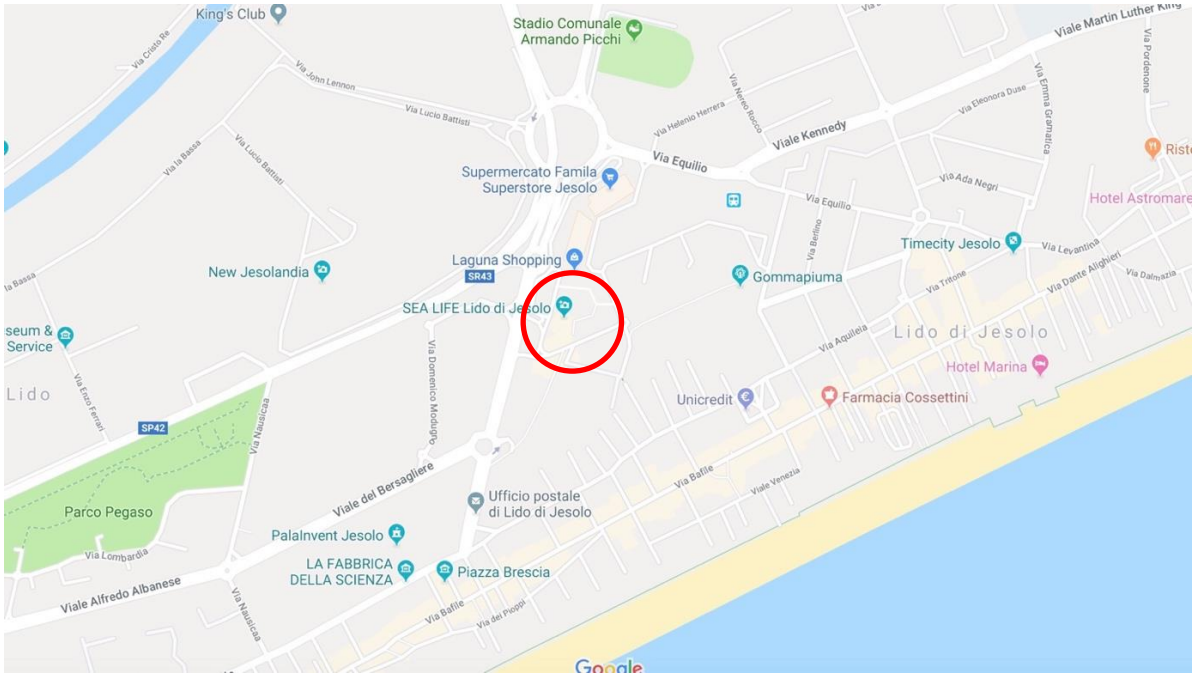

3.1 LAYOUT REGISTRATION AREA – SHOP AREA – FOOD AREA

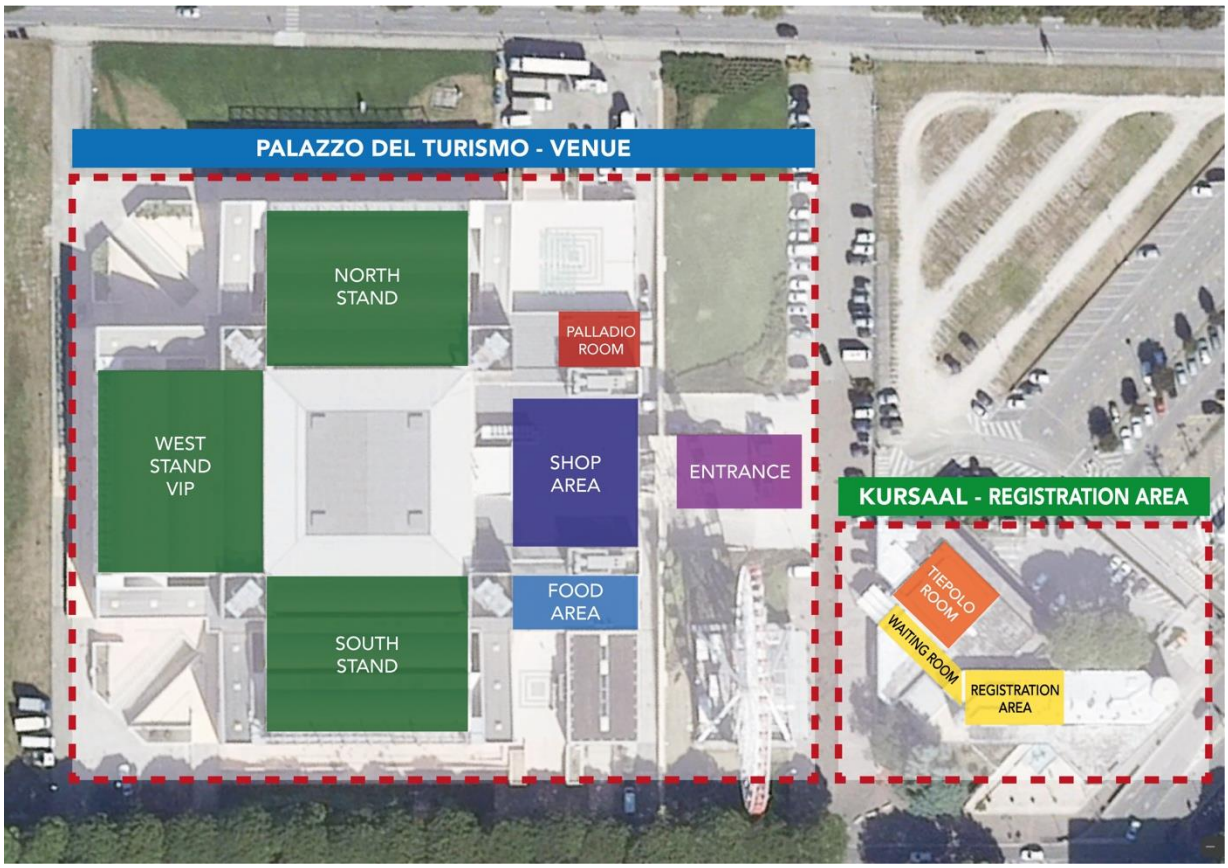

3.2 LAYOUT COMPETITION AREA – WARM-UP AREA – WEIGHT AREA

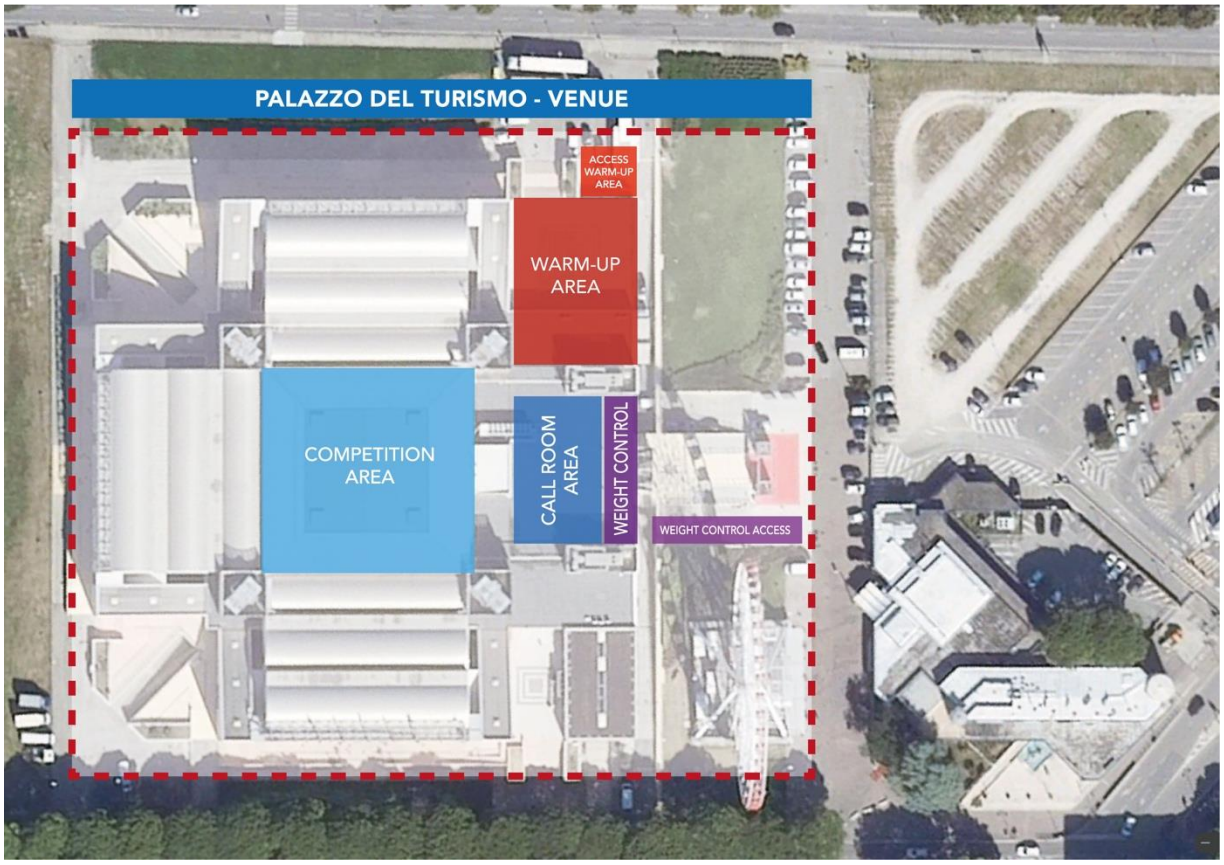

4. COMPETITION INFORMATION

4.1 Categories

Under 21 (18 – 20 years old): 12 categories (10 Kumite + 2 Kata)

- Female Kumite: - 50kg, - 55kg, - 61kg, -68kg, +68kg
- Male Kumite: - 60kg, - 67kg, -75kg, - 84kg, +84kg
- Kata: Female, Male

Junior (16 - 17 years old): 12 categories (10 Kumite + 2 Kata)

- Female Kumite: - 48kg, - 53kg, - 59kg, -66kg, +66kg
- Male Kumite: - 55kg, - 61kg, - 68kg, - 76kg, +76kg
- Kata: Female, Male

Cadet (14 - 15 years old): 11 categories (9 Kumite + 2 Kata)

- Female Kumite: - 47kg, - 54kg, -61kg, +61kg
- Male Kumite: - 52kg, - 57kg, - 63kg, - 70kg, +70kg
- Kata: Female, Male

Under 14 (12 - 13): 11 categories (9 Kumite + 2 Kata)

- Female Kumite: - 42kg, - 47kg, -52kg, +52kg
- Male Kumite: - 40kg, - 45kg, - 50kg, - 55kg, +55kg
- Kata: Female, Male

4.1.1 Age

IMPORTANT NOTE

The age limit of competitors for the corresponding category will be the first day of the entire event.

4.2 Prizes

The event prizes (medals and trophies) are to be provided by the host.

In each individual category, the first prize will be a gold medal.

The second prize will be a silver medal.

The third prizes will be bronze medals.

5. CONTACT INFORMATION

5.1 Organizers contact details

Official Italian Karate Federation

FIJLKAM
Federazione Italiana Judo Lotta Karate Arti Marziali
Via Dei Sandolini, 79 – 00122 Ostia Lido (ROMA)
Tel +39 06 56434513
Fax +39 06 56434801
karate.internazionale@fijlkam.it

5.2 Local Organising Committee contact details

MULTISPORT VENETO SRL SD

Via Torino n° 61 – 30172 Venice Italy
info@multisportveneto.com

5.3 Official Agency - Accommodations for Official Hotels & Transfers

MULTISPORT VENETO SRL SD

Via Torino n° 61 – 30172 Venice Italy
info@multisportveneto.com

Official BOOKING Karate1 Youth League Venice 2025
n.plamenac@multisportveneto.com

5.4 Local Organizing Committee (LOC)

Mr. Vladi VARDIERO

President of the FIJLKAM Karate Veneto

Mr. Alberto VARDIERO

CEO of the Multisport Veneto SRL SD
Marketing & Sponsor

Mr. Marco SCARAMUZZA

President of the Organizing Commission Karate Fijlkam
Project Manager Youth League Event
Organizing & Competition Director

Mrs. Natascia PLAMENAC

Accomodation Booking Hotel Transfer
+39 3470027221 whatsapp, telegram

Mrs. Manuela Dettures

FIJLKAM International Karate Secretariat
Visa and Travel document
Tel +39 06 56434513 Fax +39 06 56434801
karate.internazionale@fijlkam.it

5.5 WKF Event Supervisor contact

The WKF Event Supervisor for this Youth League event is Mr. Luca Valdesi. His contact details are as follows:

Email: lucavaldesi76@gmail.com

5.6 Safe Sport contact

WKF events must be safe for all athletes and participants and entirely free from any form of non-accidental violence, namely, harassment and abuse. Any such behaviour will not be tolerated.

If you or someone you know has been the victim of abuse or harassment in Karate, get help and report it.

Your first point of contact for any incident at this event is the WKF Event Supervisor, whose contact information you can find detailed above.

Otherwise, any other incident can be reported via the WKF Official Complaint Form and sent to: safekarate@wkf.net

6. WKF APPROVED PROTECTIONS, KARATEGIS & TATAMIS

The Karate 1-Youth League complies with the highest level of presentation. In order to guarantee the correct delivery of the event, and to ensure the suitable quality of the tournament, the following brands exclusively are **WKF Approved** for use in the 2025 Karate 1-Youth League Season.

"WKF Approved" SPORT PROTECTIONS

*Click on the logos

CHECK THE COMPULSORY PROTECTIONS FOR THIS COMPETITION

WKF Helmet and Children Chest Protector for those under 14 years of age are used according to WKF Competition Rules:

https://wkf.net/karateprotections/protections/children-chest-protector

https://www.wkf.net/karateprotections/protections/helmet-protection

WKF Female Chest Protector for those under 14 years of age female athletes are used according to WKF Competition Rules.

OFFICIAL KARATEGI KARATE 1 – YOUTH LEAGUE

Kumite and Kata karategis with the brand name embroidered on the shoulders in **RED or BLUE** are of **MANDATORY** use in Karate 1- Youth League tournaments.

The authorized companies to use these karategis models are:

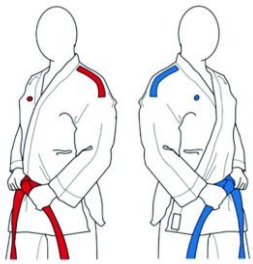

ADIDAS	ARAWAZA	BESTSPORT	BUDO-NORD
DAEDO	HAYASHI	PUNOK	MOOTO
SMAI	TOKAIDO	WACOKU	WESING
FUJIMAE	KO	KUROBUSHI	SHUREIDO
TUSAH			

*Click on the logos

WKF APPROVED HIYAB

In addition, the following additions to attire are allowed: Voluntary religiously mandated headwear approved by the WKF.

The brands with WKF Approved Hiyab are the following:

- Arawaza
- Budo-Nord
- Daedo
- Punok
- SMAI
- Tokaido

“WKF Approved” DISTRIBUTORS ASSISTANCE

Click on the image to visit the distributors by countries.

“WKF Approved” TATAMIS

ishii | PROGAME TATAMI BY TROCELLEN | TaiShan

TATAMIX STORE | WESING 九日山

*Click on the logos

7. EVENT SCHEDULE

THERE WILL BE 3 ACCREDITATION DATES AND 4 WEIGH-IN DATES

THE WEIGH-IN IS MANDATORY. IN THE EVENT THAT IT IS NOT EXECUTED, THE INSCRIPTION WILL BE CANCELLED

Wednesday 03th December	ACTIVITIES / PLACE PALAZZO DEL TURISMO	ACTIVITIES / PLACE KURSAAL
10:00 – 18:00		Official Accreditation FOR ALL CATEGORY
10:30 – 18:30	Weigh – in, only Kumite U21 Male and Female	
17:00 – 18:30		Accredited Coach Briefing TIEPOLO room
19:00 – 20:00		Coach Meeting TIEPOLO room
20:00 – 20:45		Referee Meeting TIEPOLO room
Thursday 04th December	**ACTIVITIES / PLACE PALAZZO DEL TURISMO**	**ACTIVITIES / PLACE KURSAAL**
12:00 – 18:00		ONLY CATEGORY Junior, Cadet – U14
12:00 – 18:00	Weigh – in, only Kumite Junior Male and Female	
Friday 05th December	**ACTIVITIES / PLACE PALAZZO DEL TURISMO**	**ACTIVITIES / PLACE KURSAAL**
12:00 – 18:00		ONLY CATEGORY Cadet – U14
12:00 – 18:00	Weigh – in, only Kumite Cadet Male and Female	
Saturday 06th December	**ACTIVITIES / PLACE PALAZZO DEL TURISMO**	**ACTIVITIES / PLACE KURSAAL**
12:00 – 18:00	Weigh – in, only Kumite U14 Male and Female	

REGISTRATION TIMESLOTS

To ensure a smooth registration process (only Thursday), a timeslot divided by COUNTRY will be applied. Teams/Clubs who cannot show up in time due to any reason will be handled in the last timeslot (17:00 to 18:00).

Competition Schedule – Palazzo del Turismo	
Thursday 04th December 09:00 – 21:00	***Eliminations & Repechages U21*** Kata Individual Male/Female Kumite Individual, Male (-60kg, -67kg, -75kg,-84kg, +84kg) Kumite Individual, Female (-50kg, -55kg, -61kg, -68kg, +68kg) ***Finals***
Friday 05th December 09:00 – 21:00	***Eliminations & Repechages Junior*** Kata Individual Male/Female Kumite Individual, Male (- 55kg, - 61kg, - 68kg, - 76kg, +76kg) Kumite Individual, Female (- 48kg, - 53kg, -59kg, - 66kg, +66kg) **Finals Junior**
Saturday 06th December 09:00 – 20:00	***Eliminations & Repechages Cadet*** Kata Individual Male/Female Kumite Individual, Male (- 52kg, - 57kg, - 63kg, - 70kg, +70kg) Kumite Individual, Female (- 47kg, - 54kg, -61, +61kg) **Finals Cadet**
Sunday 07th December 09:00 – 19:00	***Eliminations & Repechages U14*** Kata Individual Male/Female Kumite Individual, Male (-40kg, -45kg, -50kg, -55kg, +55kg) Kumite Individual, Female (-42kg, -47kg, -52kg, +52kg) **Finals U14**

This final Competition Program will be available on the WKF website after online registration closes in order to adequate it to the final number of athletes participants.

Only the appointed categories will be allowed to stay in the stadium during the authorized timetables.

Detailed information will be communicated at due time.

8. RANKING

Competitors can earn ranking points in every Karate 1 event according to the official WKF Ranking Criteria, point 3.2 of the WKF World Ranking Rules. For more information about ranking rules click here.

The current ranking is based on a dynamic file, getting updated at the beginning of each month and after each event on the WKF Event Calendar.

9. ONLINE REGISTRATION & OFFICIAL ACCREDITATION

Registration in a Youth League event must be processed ONLINE.

The registration will be validated once online payment is completed through the payment platform.

No registration will be accepted after the official online registration deadline. Any requests after that will be declined.

Onsite registrations will NOT be accepted.

Registrations subjected to the payment of a registration fee will not be validated until the payment is completed through the online payment platform.

Onsite payments will NOT be accepted.

Individuals, Clubs and National Federations are responsible for the quality of the entered registration data.

The online registration record will be openly disclosed to everyone from the beginning, allowing consultation by WKF NFs of all registered participants in real time.

Any issue regarding online registration must be notified to the software provider and to the WKF, five days before the first day of competition at the latest, so that they can be properly taken in consideration without it altering the smooth running of the process.

Technical Support for Online Registration

In case of any questions concerning online registration, please directly contact the Sportdata software team via the following email address; karate1@sportdata.org

9.1 Athlete Registration

Athlete registration is divided in two phases (all phases will open and close at 12:00 h GMT +0 on the listed day):

- **Phase 1, from September 04 to September 18, 2025**: Registration only by National Federations. Maximum, 1 athlete per category.

- **Phase 2, from September 19 to November 19**:

  - 1st window (3 days, 19/09 to 22/09): registration only for Kata (all age groups) + U14 Kumite
  - 2nd window (3 days, 23/09 to 26/09): registration only for Cadet Kumite
  - 3rd window (3 days, 27/09 to 30/09): registration only for Junior Kumite
  - 4th window (4 days, 01/10 to 05/10): registration only for U21 Kumite
  - Afterwards (06/10 to 19/11): open registration with no restrictions

All **competitor** registrations must be made **ONLINE:**

ATHLETES REGISTRATION

9.1.1 Entry Fee

The entry fees (per individual category entry) are as follows:

- 75€ during the 1st month (until 03/10 at 23:59 hrs GMT +0)
- 90€ during the following month (from 04/09 at 00:00 hs to 03/10 at 23:59 hrs GMT +0)
- 100€ during the last 15 days (from 04/11 at 00:00 hs to 19/11 at 12:00 hrs GMT +0).

9.1.2 Payment

All payments must be processed through the ONLINE PAYMENT PLATFORM. Onsite cash payments will NOT be accepted.

9.2 Referees Registration

REFEREE REGISTRATION

After accessing the registration page, you will need to choose your registration group:

- **Referees with WKF and/or Continental License:** the WKF reserves the right to stop the registration once the number of registered referees with WKF and/or Continental License has reached the number of 120.
- **Referee Commission members**
- **Referees ranked within the top 30 of the WKF Referee Ranking** on the opening date of registration for each event.
- **NF Referees without WKF and/or Continental License**

The Referee Ranking applicable for the VENICE YL will be the one of the opening day of the online registration, 04/09/2025.

REFEREE RANKING

TOP 30

All **referee** registrations must be made **ONLINE**

Referee registration will open on August 04 at 12:00 h GMT+0 and close November 19 at 12:00 h GMT +0.

9.3 Coaches Registration

The minimum level required to perform as a coach in Youth League events is the **WKF Accredited Coach Certification (Coach level 1).**

All **coach** registrations must be made **ONLINE**

COACH REGISTRATION

Coach registration will open on September 04 at 12:00 h GMT+0 and close November 19 at 12:00 h GMT +0.

9.4 Official Onsite Accreditation

Onsite official accreditation will take place on:

- Wednesday, 03/12/2025, from 10.00 a.m. to 18.00 p.m. at the Kursaal. **For all categories**.
- Thursday, 04/12/2025, from 12.00 a.m. to 18.00 p.m. at the Kursaal. **For U14, Cadet and Junior categories only.**
- Friday, 05/12/2025, from 12.00 a.m. to 18.00 p.m. at the Kursaal. **For U14 and Cadet categories only.**

Weigh-in must be done on:

- Wednesday 03/12/2025, from 10.00 a.m. to 18.00 p.m. at the Palazzo del Turismo. **For U21 category only.**
- Thursday, 04/12/2025, from 12.00 a.m. to 18.00 p.m. at the Palazzo del Turismo. **For Junior category only.**
- Friday, 05/12/2025, from 12.00 a.m. to 18.00 p.m. at the Palazzo del Turismo. **For Cadet category only.**
- Saturday, 06/12/2025, from 12.00 a.m. to 18.00 p.m. at the Palazzo del Turismo. **For U14 category only.**

If changes are required during the official accreditation session due to incorrect registration data, a fee of €50 will be charged for each change.

Accreditation cards will be issued at registration, displaying the participants main data, a photograph and information about registered categories. The accreditation card must be carried at all times during the event.

The athlete's accreditation must contain an updated photograph that allows the athlete to be identifiable throughout the event.

Only members of national federations recognized by WKF are admitted to participating, as per the Karate 1 - Youth League Organising Rules 2025.

All participants must submit an official passport for the WKF identification and validation at the accreditation session.

Every competitor's accreditation must be done in person by the athlete's delegate by bringing the athlete's passport to the accreditation session.

Any competitor who may not have collected their accreditation during official registration, either personally or through their delegate, WILL NOT BE INCLUDED IN THE DRAW.

The weigh-in will be carried out immediately after receiving the accreditation. Those athletes who fail to attend the weigh-in WILL NOT BE INCLUDED IN THE DRAW.

10. MANDATORY DOCUMENTS

MANDATORY DOCUMENTS TO BE SUBMITTED AT OFFICIAL ACCREDITATION

All participants (Coach, Athletes, Referees, Officials) must submit a printed and signed Waiver of Liability form at the onsite accreditation.

There are 3 kinds of forms; one is for the Club/Team Delegate, while the other 2 are for all other participants (Over 18 years old and under 18 years old). Please find the links to each of them below.

Waiver of Liability Forms:

i. NF/Team Representative Waiver (link)

ii. Individual +18 Form (link)

iii. Individual - 18 Form (Parental Consent) (link)

• The NF/Team Delegate takes full responsibility for the validity of all signatures and information provided.

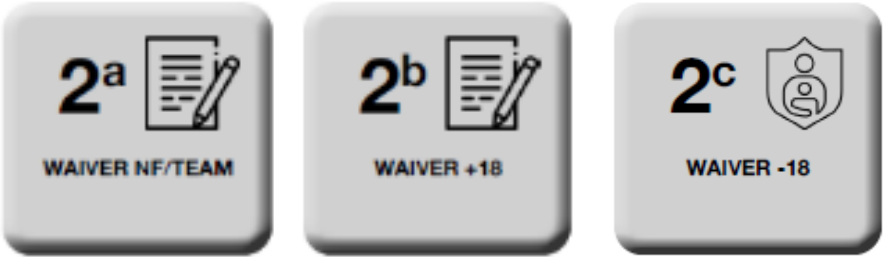

11. ANTI DOPING EDUCATION

As a participant in karate, it is your responsibility to follow the WKF Anti-Doping Rules. Click here to take an Anti-Doping Education & Learning Course and learn more about your responsibilities and visit our website. In exchange for a few hours, you help keep karate a clean sport.

Course Recommendations
International-level Athletes Education
High Performance Coach Education
Medical Professionals Education
Parents of Elite Athletes Education

12. WKF COACH COURSE PROGRAMME

According to the WKF Coach Educational Programme, **the minimum certification required to take part in Karate 1 – Youth League events is the "Accredited Coach" (level 1)**. To obtain such certification, coaches must attend the corresponding **briefing.**

The Accredited Coach licence can be obtained:

- through the WKF E-learning platform for Coaches.
- or by attending one of the Programmes for Coaches that the WKF will hold in official events.

A WKF Programme for Coaches (Level 1) will be held in all Karate 1 - Youth League events 2024.

12.1 WKF Coach Programme / Accredited Coach Certification VENICE 2025

Please find below the Coach schedule and the details for the registration process:

12.1.1 Schedule

Accredited Coach Briefing				
Wednesday	03/12/25	from 17:00 hrs	to 18:30 hrs	KURSAAL

12.1.2 Online Registration

Coaches wishing to attend the Briefing for obtaining the "WKF Accredited Coach Briefing" in Venice must be registered online with a deadline set on November 19, 2025 (15 days prior to the event) through the link below:

WKF ACCREDITED COACH CERTIFICATION REGISTRATION

Registration for the Accredited Coach Course will open on September 04 at 12:00 h GMT+0 and close November 19 at 12:00 h GMT +0.

Should you have any difficulties when registering, please contact karate1@sportdata.org for technical support.

12.1.3 Fees

Please be reminded that the fees for the Program for WKF Coaches are as follows:

Briefing for "Accredited Coach" level (new application or license renewal) **300 EUR**

12.1.4 Payment

All payments must be made through Sportdata platform.

No other methods of payment will be accepted.

Registrations and payments onsite will not be accepted.

13. MEDIA

13.1 Press

Press accreditation can only be given to professional journalists working for a media and having proof of their credentials.

Media professionals can register to request press accreditations through the online registration form which can be found here:

PRESS REGISTRATION

Video recording will not be allowed

Should you need more information about press or media related issues, please directly contact the World Karate Federation's office: press@wkf.net

14. COMPETITION VENUE

Venue: PALAZZO DEL TURISMO

Address: Piazza Brescia 11, 30016 Lido di Jesolo VE – ITALY

OFFICIAL TATAMI FOR THIS TOURNAMENT

PROGAME
TATAMI BY TROCELLEN
BORN TO PERFORM

www.progame-tatami.com

19. TICKET FOR SPECTATORS

19.1 Access to Palazzo del Turismo and Kursaal

In order to provide precise and certified access control to Palazzo del Turismo and Kursaal, a personal PASS and specific software will be implemented.

Athletes and coaches will have access to Palazzo del Turismo and Kursaal according to a specific calendar.

19.2 Public

The presence of the public is allowed. Access is regulated by the purchase of a ticket and numbered seat. The ticket categories and prices are:

The entrance to Youth League Venice 2025 is free for children and young up to 12 years.

- ticket price for one day 13,00 euros
- ticket price for all the days of the Event 40,00 euros

Tickets will be available at a later date on the official portal:
https://www.karateyouthleague.com

Please stay tuned for updates.

20. HQ HOTEL

HOTEL EDEN **

Address: Via Bafile 604 – 30016 Lido di Jesolo (VE)

Our modern style and warm hospitality, combined with the very central position of Piazza Mazzini, make Eden Hotel your best choice: for beach holidays, for excursions in the surrounding area, and for any other reason that might take you to Jesolo. With short trips, you can enrich your stay with a trip out of town and visit the enchanting Venice and the islands of the Venetian Lagoon, as well as the numerous art cities of our region, through the cultural, naturalistic and food and wine itineraries of Veneto..

21. Official hotels

HOTEL ALMALUX *** **Via Nelson Orazio 8 Lido di Jesolo (VE)** Located 2 minutes on foot from Lido di Jesolo beach, Hotel Almalux(former Villa Mira) offers rooms with a free WiFi connection, and free services such as parking and access to private beaches furnished with parasols and sunbeds. The rooms offer air conditioning, a furnished balcony, a satellite TV with a flat screen, a minibar and a private bathroom. A varied buffet awaits you in the morning for breakfast. Open all day, the bar and terrace are the ideal places to enjoy drinks and snacks. This area in Lido di Jesolo is a guest favourite, based on independent reviews.	
HOTEL NETTUNO **** **Via Bafile XXIII Accesso al Mare 30016 Lido di Jesolo (VE)** **Hotel Nettuno is a 4 star hotel**, recently renovated and upgraded with comfortable aparthotel, elegant restaurant and pizzeria. Hotel Nettuno is located at the heart of Jesolo, in a quiet, central position, in proximity to the main square. Hotel is found directly on the beach with a pool terrace and many additional facilities to accomplish perfect holidays by the sea. Consolidated and professional, yet well-wishing and friendly stuff managed by the owners will create **cozy atmosphere** and **careless mood** during the whole period of staying in Hotel Nettuno. Families will find new level of comfort in hotel and resort facilities dedicated to children, combined with 4-star high quality services and peaceful atmosphere. Hotel Nettuno is your place to remember.	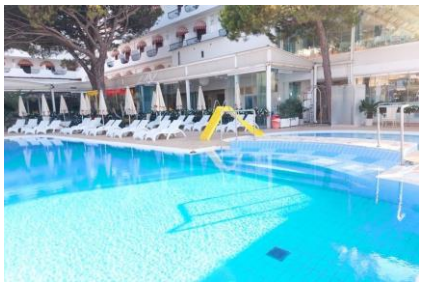
HOTEL VERDI *** **Via G. Verdi 20 30016 Lido di Jesolo (VE)** For over 30 years hotel Verdi has been offering its clients hospitality, courtesy and competence to guarantee a pleasant holiday in Jesolo Lido. The 3-star hotel is located a few steps from Piazza Marina and a 10-minute walk from the central Piazza Mazzini and just 100 meters from the beach. The hotel is also conveniently served by the local bus line.	
HOTEL NEPS *** **Via Bafile 371** Hotel Neps is located in the heart of Jesolo Lido, overlooking the main street, near the central Piazza Mazzini and a short walk from the sea, setting the scene for a holiday filled with relaxation and fun. The new family management, which has been present in the Jesolo hospitality sector for many years, guarantees a cordial welcome with quality services and professionalism.	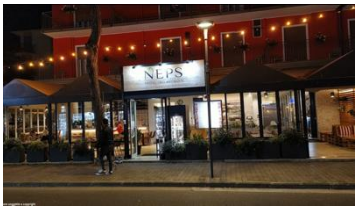
HOTEL DANIELI *** **Via via Silvio Trentin 35** The "Danieli "is located in a central and strategic position of Jesolo Lido, close to Mazzini Square, on the main shopping street and within a 3 minutes walk from the beach! The hotel offers a beautiful terrace with restaurant, bar and playroom for children, private parking, equipped beach (sunbed, deckchair and umbrella) and free WiFi.	

HOTEL PALME *** **Via Padova 30, 30016 Lido di Jesolo (VE)** The Hotel Palme in Lido di Jesolo, just steps from the sea, awaits you with its entire staff to ensure an unforgettable holiday. Perfect for families and children, it offers many comforts and the opportunity to take advantage of a beach spot, bicycles, and much more. **Book directly and receive the best rate guaranteed.**	
HOTEL RESIDENCE ALLLA ROTONDA *** **Piazza Nember, 28** The Hotel Apartment ALLA ROTONDA hotel is located in JESOLO LIDO in piazza NEMBER, 28 (West area). Its position offers the advantage, in addition to the proximity to the Adriatic coast from which it is about 80 meters away, to overlook the pedestrian area and Piazza Nember, home to frequent events to enliven the evenings during the summer holidays and to reach the "CARIBE" water park BAY" from which it is about 1 Km.	
HOTEL ROBY *** **Via Gorizia 27** Hotel just a stone's throw fron the sea, the Aqualandia Water Park on the shopping promenade. All rooms with Air conditioning and Heating, bathroom, Thelephone, Hair dryer, TV SAT, private safe and balcony. Private beach and private car parking. Lift, bar with terrace, breakfast to buffet, Vegetable buffet. The rates are per person and day, minimum 3 day all including. A family run establishment with fine cooking, Breakfast and a friendly atmosphere. Waiting for you, for marvellous holiday.	

21.1 Hotel Prices

ALL PRICES ARE PER ROOM and include VAT

HOTEL	Cat.	Single Room B&B	Single Use Double Room B&B	Double Room B&B	Triple bedded	Quadruple B&B
HOTEL EDEN (HQ)	****	ON RQ	120 €	120 €	180 €	-
HOTEL NETTUNO	****	ON RQ	110 €	110 €	160 €	210 €
HOTEL ALMALUX	***	ON RQ	ON RQ	140 €	187 €	-
HOTEL VERDI	***	70 €	90 €	100 €	150 €	-
HOTEL NEPS	***	ON RQ	ON RQ	106 €	159 €	212 €
HOTEL PALME	***	ON RQ	ON RQ	110 €	165 €	-
HOTEL ROBY	***	75 €	90 €	90 €	135 €	-
HOTEL DANIELI	***	ON RQ	ON RQ	100 €	150 €	-
HOTEL ALLA ROTONDA	***	ON RQ	ON RQ	90 €	150 €	-

ALL PRICES ARE PER APPARTMENT AND DAY ONLY ROOM, VAT INCLUDING.

MINIMUM STAY 3 NIGHTS Full payment will be required at booking.

The LOC guarantees that in case of cancellation until 21 days before your arrival the 90% of the entire deposit of the hotel reservation will be refunded.

21.1 Official Booking and Travel Agency by LOC MultisportVeneto

Mrs. Natascia PLAMENAC

Accomodation and Official Booking Manager

Mail n.plamenac@multisportveneto.com

Hospitality department +39 3470027221

22. TRANSPORT SERVICE

Venice Airport – Marco Polo https://www.veniceairport.it

Viale Galileo Galilei, 30/1, 30173 Venice – Italy

Distance from Jesolo 35 Km

Treviso Airport – A. Canova https://www.trevisoairport.it

Via Noalese 63/E, 31100 Treviso – Italy

Distance from Jesolo 43 Km

Trieste Airport – Ronchi dei Legionari https://triesteairport.it/it/airport/

Via Aquileia, 46, 34077 Ronchi dei Legionari Gorizia – Italy

Distance from Jesolo 100 Km

22.1 Official Transfer

For official transfer contact Mrs. Natascia Plamenac +39 3470027221

- BUS 54 seats
  Jesolo – Venice Airport 532 € / Jesolo – Treviso Airport 550 €
- BUS 16 seats
  Jesolo – Venice Airport 300 € / Jesolo – Treviso Airport 330 €
- NCC 8 seats
  Jesolo – Venice Airport 110 € / Jesolo – Treviso Airport 154 € / Jesolo – Mestre Train 165€

22.2 Meals at the Venue

I The Local Organizing Committee will provide lunch service at the venue for all Athletes and Coaches and for the Club and delegations of the National Federations.

The price of the meal will be communicated at the opening of the booking.

23. VISA REQUIREMENTS

In order to assist you in obtaining Visas to enter Italy, you must send us by November 10th, 2025 to karate.internazionale@fijlkam.it the enclosed "Visa Application Form" duly filled with all requested information and a copy of the passport of each member of your delegation.

Please note that CONI (Italian National Olympic Committee) can send the letter to the Italian Consular Authorities in your Country ONLY for people with the function of Athletes, Coach, Head Delegation, Referee (in short, with a role sport into the asking delegation, not for parents, accompanying persons or journalist) and ONLY if the required information is complete.

In case a specific invitation letter is needed, please **ONLY ONCE YOU HAVE COMPLETED YOUR ONLINE REGISTRATION**, contact the:

- Italian Karate Federation FIJLKAM, Secretariat Office by email: Karate.Internazionale@fijlkam.it Tel +390656434513, Fax +390656434801,

Ministry of Foreign Affairs, general information, link:

https://vistoperitalia.esteri.it/home/en

YOUTH LEAGUE VENICE-JESOLO 2025 04/07 December

PLEASE RETURN THIS APPLICATION BEFORE 10 NOVEMBER 2025
(fill on letterhead of requesting National Sports Federation / Club)

VISA APPLICATION FORM

FEDERATION / CLUB _____

N.	Family Name	Name	Date of birth	Passport N°	Issue date	Expiration date	Function HD - HEAD DELEGATION C - COACH A - ATHLETE R - REFEREE
1							
2							
3							
4							
5							
6							
7							
8							
9							
10							
11							

Costs related to travel, health care and accommodation are charged to applicants who provide directly to their reservations. The stay in Italy is confirmed and paid at the Hotel: _____

_____ Address _____

Please, enclose hotel booking confirmation

The period of stay in Italy is as follow: arrival date _____ / departure date_____

Please,enclose flight plan - round-trip tickets purchased

We will apply for visas at Italian Embassy in: (Contry / City) _____

Please also attach a COPY OF THE PASSPORT

National Sports Federation / Club STAMP

Date: _____Signature: _____

Please return this Application to: karate.internazionale@fijlkam.it

24. CITY / COUNTRY INFORMATION

24.1 About VENICE

Considered the most beautiful city in the world

It is an incredible city that you can explore either on foot or by boat and that's made up of 118 islands joined by more than 400 bridges and separated by canals which act as streets.

It is also fascinating for the many art treasures that it holds: churches, palaces, museums, bridges:

we can almost say that the entire city is a unique work of art built throughout centuries that continually faces the difficulties spurred by the lagoon's unstable nature.

The monuments

Venice is in itself a work of art, an authentic box of art treasures coming from all around the world. Travelling along the Canal Grande on a boat will be an unforgettable experience that will allow you to admire the refined palaces and the wonderful churches. Then there's the heart of Venice, St. Mark's square, one of the most beautiful places in the world with the marvelous Basilica, the Campanile and the Ducal Palace…

The works of art that are kept in the churches and museums, but also the less well known places that you may come across as you walk between bridges and squares, are incredibly fascinating and full of charm.

The history

When in the fifth century a.C. the barbarians invaded the Po Valley, the people took refuge on the islands of the lagoon. After this episode, about 421 a.C., Venice was founded. The city developed around one of the oldest centres, Rialto, and quickly became a rich merchant harbour, an important link between the west and east markets. At the end of the thirteenth century Marco Polo started to trade with China, though the Serenissima Republic with its institutional system based on the "dogato" was already spreading towards the mainland thus starting centuries of prosperity and of shrewd government. The decline arrived in the sixteenth century when the trade routes to America were moved and begun to favour the Atlantic harbours. In 1797 Napoleon conquered the city and gave it over to Austria; Venice stayed under the Hapsburg rule up to 1866 when it became part of the Italian kingdom.

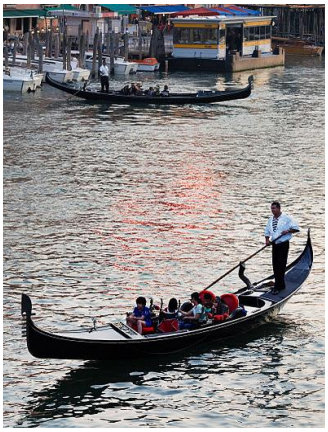

The Lagoon and its islands

The Venetian lagoon has its own very special environment in which the people and their jobs are in direct contact with the laws of nature; a landscape that in a few hours as the tide turns completely changes its appearance, an environment where the flora and fauna are extremely fascinating. And from the quiet water of the lagoon rise the fascinating islands of Murano, Burano, Torcello, St. Francesco del Deserto, St. Lazzaro degli Armeni, Pellestrina, Chioggia

24.2 Practical Information

Currency: The National Currency of ITALY is Euro (€)

Banks: All Banks offer currency Exchange and cash advances on major credit card.

Most banks open from 9:00 to 14:00 h on weekdays.

Language: The official language is Italian.

Telephone: GSM, 3G, 4G, 5G

Weather: 0º / +10º C. in December.

Time Zone: UTC +1

Electricity Power: The plugs are in accordance with the European standard system of round pins. 220V/ 50Hz

Medical Emergency Calls: 118

Police: 113

Fire Department: 115

25. OMISSIONS

As regards that the specific items are not expressly foreseen in the present bulletin, reference is to be made to the general rules and guidelines contained in WKF Regulations.

VENICE
2025
KARATE1
YOUTH LEAGUE